

Site Grading Plan  
1/8" = 1'-0"

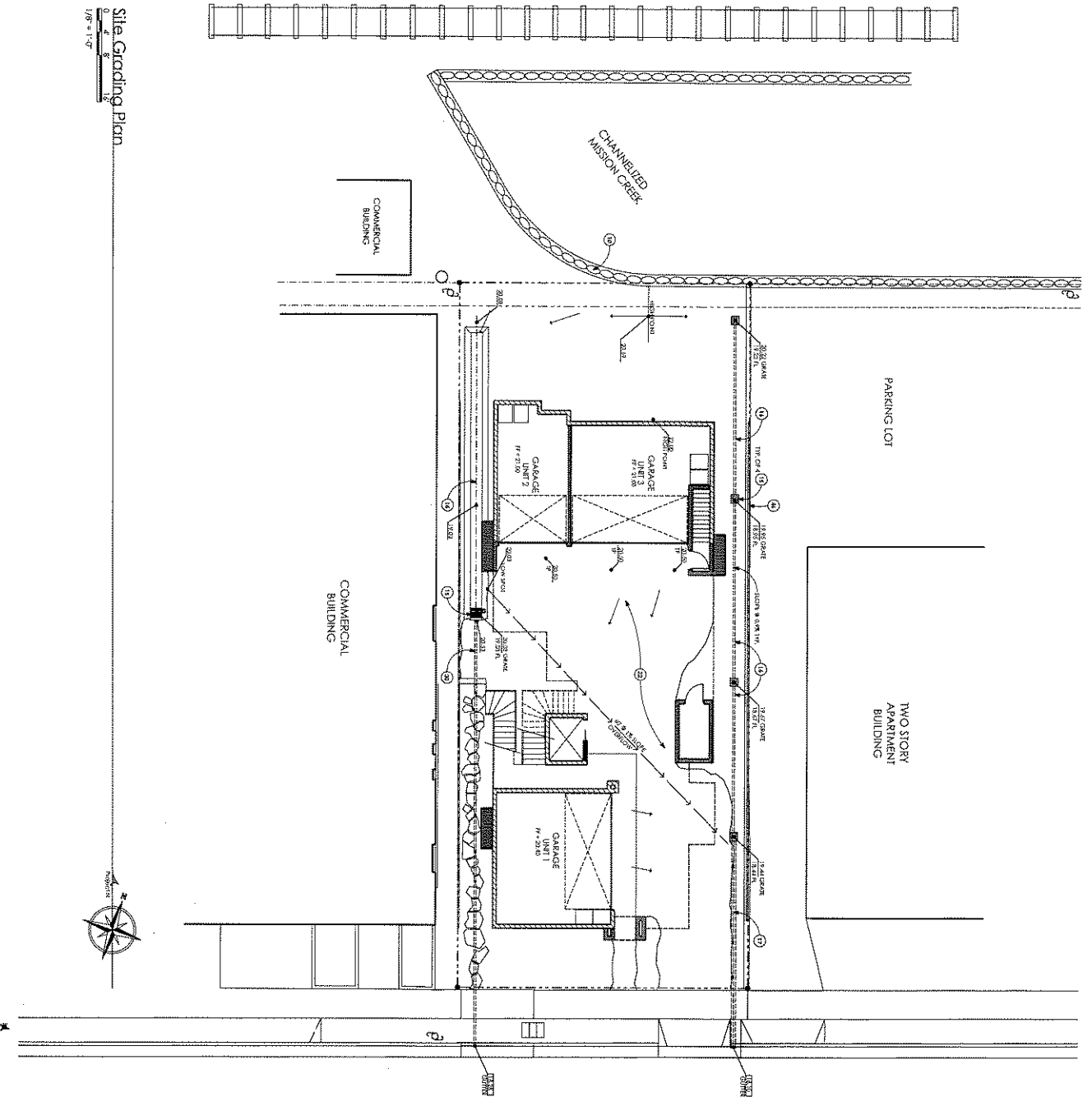

LOS AGUAJES

Keyed Notes

1. EXISTING GRADE TO BE KEPT AS IS
2. EXISTING GRADE TO BE RAISED TO 2.00
3. EXISTING GRADE TO BE RAISED TO 3.00
4. EXISTING GRADE TO BE RAISED TO 4.00
5. EXISTING GRADE TO BE RAISED TO 5.00
6. EXISTING GRADE TO BE RAISED TO 6.00
7. EXISTING GRADE TO BE RAISED TO 7.00
8. EXISTING GRADE TO BE RAISED TO 8.00
9. EXISTING GRADE TO BE RAISED TO 9.00
10. EXISTING GRADE TO BE RAISED TO 10.00
11. EXISTING GRADE TO BE RAISED TO 11.00
12. EXISTING GRADE TO BE RAISED TO 12.00
13. EXISTING GRADE TO BE RAISED TO 13.00
14. EXISTING GRADE TO BE RAISED TO 14.00
15. EXISTING GRADE TO BE RAISED TO 15.00
16. EXISTING GRADE TO BE RAISED TO 16.00
17. EXISTING GRADE TO BE RAISED TO 17.00
18. EXISTING GRADE TO BE RAISED TO 18.00
19. EXISTING GRADE TO BE RAISED TO 19.00
20. EXISTING GRADE TO BE RAISED TO 20.00
21. EXISTING GRADE TO BE RAISED TO 21.00
22. EXISTING GRADE TO BE RAISED TO 22.00
23. EXISTING GRADE TO BE RAISED TO 23.00
24. EXISTING GRADE TO BE RAISED TO 24.00
25. EXISTING GRADE TO BE RAISED TO 25.00
26. EXISTING GRADE TO BE RAISED TO 26.00
27. EXISTING GRADE TO BE RAISED TO 27.00
28. EXISTING GRADE TO BE RAISED TO 28.00
29. EXISTING GRADE TO BE RAISED TO 29.00
30. EXISTING GRADE TO BE RAISED TO 30.00
31. EXISTING GRADE TO BE RAISED TO 31.00
32. EXISTING GRADE TO BE RAISED TO 32.00
33. EXISTING GRADE TO BE RAISED TO 33.00
34. EXISTING GRADE TO BE RAISED TO 34.00
35. EXISTING GRADE TO BE RAISED TO 35.00
36. EXISTING GRADE TO BE RAISED TO 36.00
37. EXISTING GRADE TO BE RAISED TO 37.00
38. EXISTING GRADE TO BE RAISED TO 38.00
39. EXISTING GRADE TO BE RAISED TO 39.00
40. EXISTING GRADE TO BE RAISED TO 40.00
41. EXISTING GRADE TO BE RAISED TO 41.00
42. EXISTING GRADE TO BE RAISED TO 42.00
43. EXISTING GRADE TO BE RAISED TO 43.00
44. EXISTING GRADE TO BE RAISED TO 44.00
45. EXISTING GRADE TO BE RAISED TO 45.00
46. EXISTING GRADE TO BE RAISED TO 46.00
47. EXISTING GRADE TO BE RAISED TO 47.00
48. EXISTING GRADE TO BE RAISED TO 48.00
49. EXISTING GRADE TO BE RAISED TO 49.00
50. EXISTING GRADE TO BE RAISED TO 50.00

Multi-Family Development for:  
**Mark Edwards**  
124 Los Agujes Ave.  
Santa Barbara, CA 93101

**PC.3**

Site Grading Plan

DATE: 10/15/2014  
DRAWN BY: M. EDWARDS  
CHECKED BY: M. EDWARDS  
DATE: 10/15/2014  
SCALE: AS SHOWN  
PROJECT: 124 LOS AGUJES AVE.  
SANTA BARBARA, CA 93101

DESCRIPTION:  
1. 124 LOS AGUJES AVE. 3-STORY APARTMENT BUILDING  
2. 124 LOS AGUJES AVE. 2-STORY COMMERCIAL BUILDING  
3. 124 LOS AGUJES AVE. 1-STORY COMMERCIAL BUILDING  
4. 124 LOS AGUJES AVE. 1-STORY COMMERCIAL BUILDING  
5. 124 LOS AGUJES AVE. 1-STORY COMMERCIAL BUILDING  
6. 124 LOS AGUJES AVE. 1-STORY COMMERCIAL BUILDING  
7. 124 LOS AGUJES AVE. 1-STORY COMMERCIAL BUILDING  
8. 124 LOS AGUJES AVE. 1-STORY COMMERCIAL BUILDING  
9. 124 LOS AGUJES AVE. 1-STORY COMMERCIAL BUILDING  
10. 124 LOS AGUJES AVE. 1-STORY COMMERCIAL BUILDING

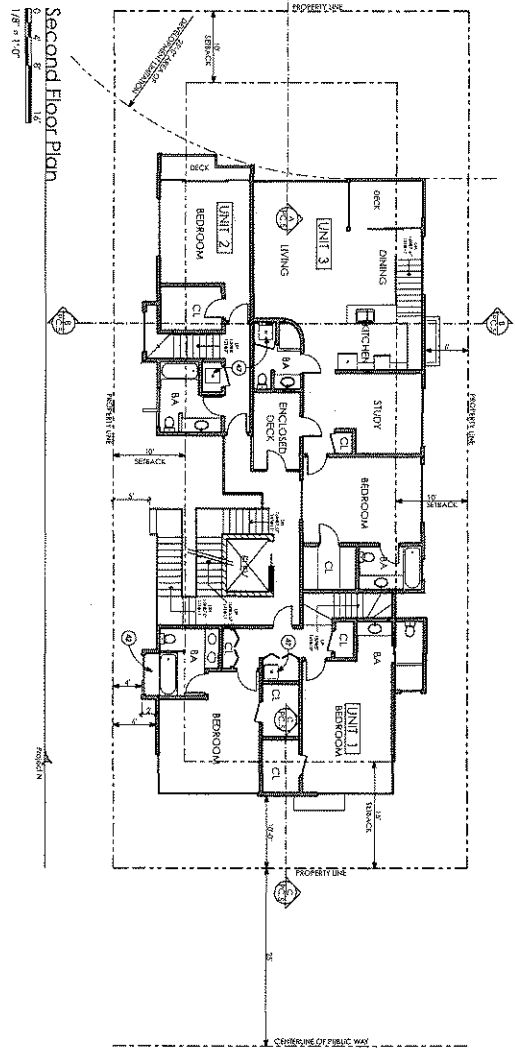

Second Floor Plan  
1/8" = 1'-0"

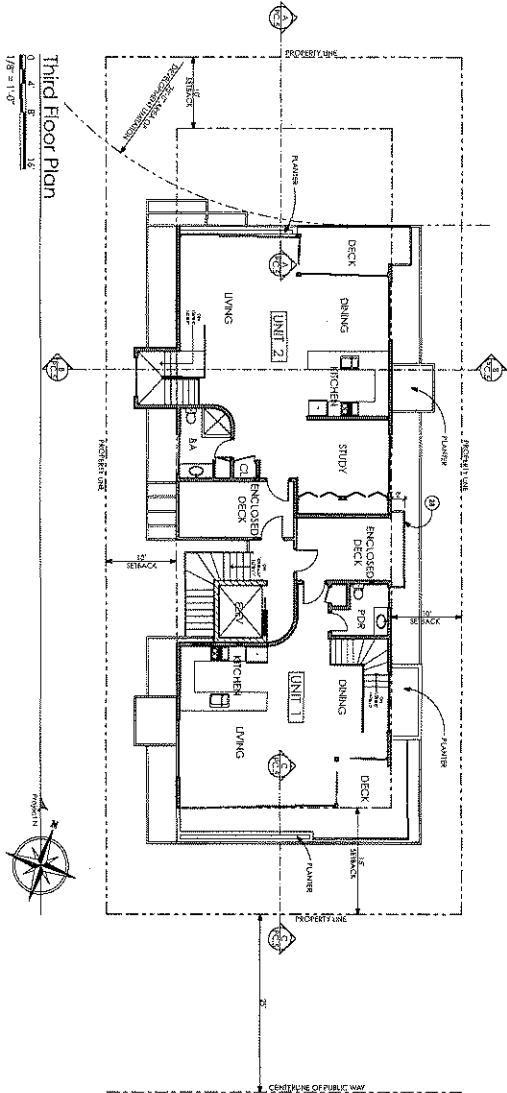

Third Floor Plan  
1/8" = 1'-0"

**Keyed Notes**

1. EXISTING BRICKWORK TO BE RECONSTRUCTED
2. EXISTING BRICKWORK TO BE RECONSTRUCTED
3. EXISTING BRICKWORK TO BE RECONSTRUCTED
4. EXISTING BRICKWORK TO BE RECONSTRUCTED
5. EXISTING BRICKWORK TO BE RECONSTRUCTED
6. EXISTING BRICKWORK TO BE RECONSTRUCTED
7. EXISTING BRICKWORK TO BE RECONSTRUCTED
8. EXISTING BRICKWORK TO BE RECONSTRUCTED
9. EXISTING BRICKWORK TO BE RECONSTRUCTED
10. EXISTING BRICKWORK TO BE RECONSTRUCTED
11. EXISTING BRICKWORK TO BE RECONSTRUCTED
12. EXISTING BRICKWORK TO BE RECONSTRUCTED
13. EXISTING BRICKWORK TO BE RECONSTRUCTED
14. EXISTING BRICKWORK TO BE RECONSTRUCTED
15. EXISTING BRICKWORK TO BE RECONSTRUCTED
16. EXISTING BRICKWORK TO BE RECONSTRUCTED
17. EXISTING BRICKWORK TO BE RECONSTRUCTED
18. EXISTING BRICKWORK TO BE RECONSTRUCTED
19. EXISTING BRICKWORK TO BE RECONSTRUCTED
20. EXISTING BRICKWORK TO BE RECONSTRUCTED
21. EXISTING BRICKWORK TO BE RECONSTRUCTED
22. EXISTING BRICKWORK TO BE RECONSTRUCTED
23. EXISTING BRICKWORK TO BE RECONSTRUCTED
24. EXISTING BRICKWORK TO BE RECONSTRUCTED
25. EXISTING BRICKWORK TO BE RECONSTRUCTED
26. EXISTING BRICKWORK TO BE RECONSTRUCTED
27. EXISTING BRICKWORK TO BE RECONSTRUCTED
28. EXISTING BRICKWORK TO BE RECONSTRUCTED
29. EXISTING BRICKWORK TO BE RECONSTRUCTED
30. EXISTING BRICKWORK TO BE RECONSTRUCTED
31. EXISTING BRICKWORK TO BE RECONSTRUCTED
32. EXISTING BRICKWORK TO BE RECONSTRUCTED
33. EXISTING BRICKWORK TO BE RECONSTRUCTED
34. EXISTING BRICKWORK TO BE RECONSTRUCTED
35. EXISTING BRICKWORK TO BE RECONSTRUCTED
36. EXISTING BRICKWORK TO BE RECONSTRUCTED
37. EXISTING BRICKWORK TO BE RECONSTRUCTED
38. EXISTING BRICKWORK TO BE RECONSTRUCTED
39. EXISTING BRICKWORK TO BE RECONSTRUCTED
40. EXISTING BRICKWORK TO BE RECONSTRUCTED
41. EXISTING BRICKWORK TO BE RECONSTRUCTED
42. EXISTING BRICKWORK TO BE RECONSTRUCTED
43. EXISTING BRICKWORK TO BE RECONSTRUCTED
44. EXISTING BRICKWORK TO BE RECONSTRUCTED
45. EXISTING BRICKWORK TO BE RECONSTRUCTED
46. EXISTING BRICKWORK TO BE RECONSTRUCTED
47. EXISTING BRICKWORK TO BE RECONSTRUCTED
48. EXISTING BRICKWORK TO BE RECONSTRUCTED
49. EXISTING BRICKWORK TO BE RECONSTRUCTED
50. EXISTING BRICKWORK TO BE RECONSTRUCTED
51. EXISTING BRICKWORK TO BE RECONSTRUCTED

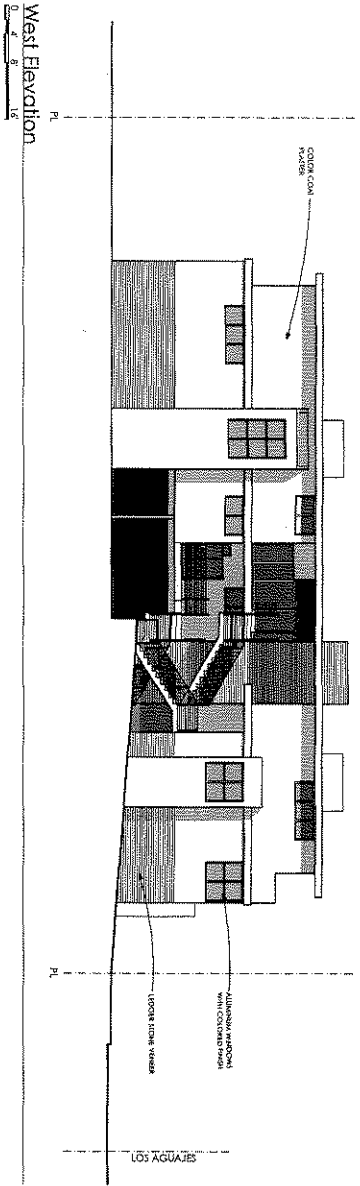
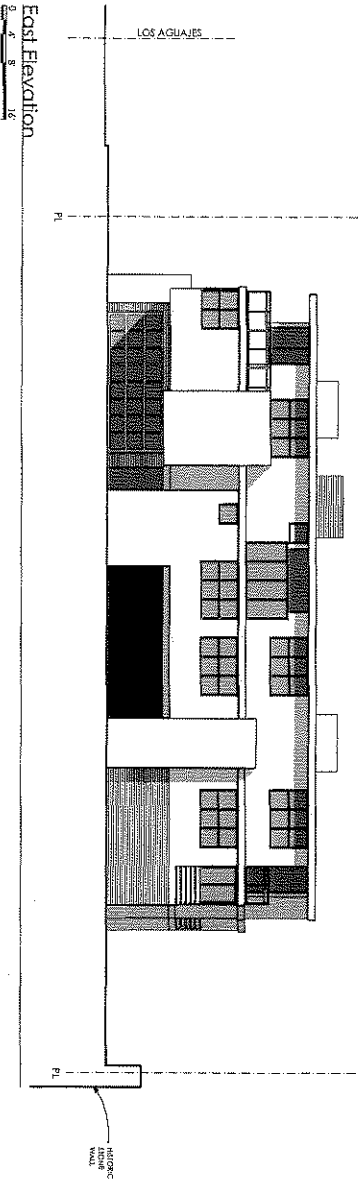
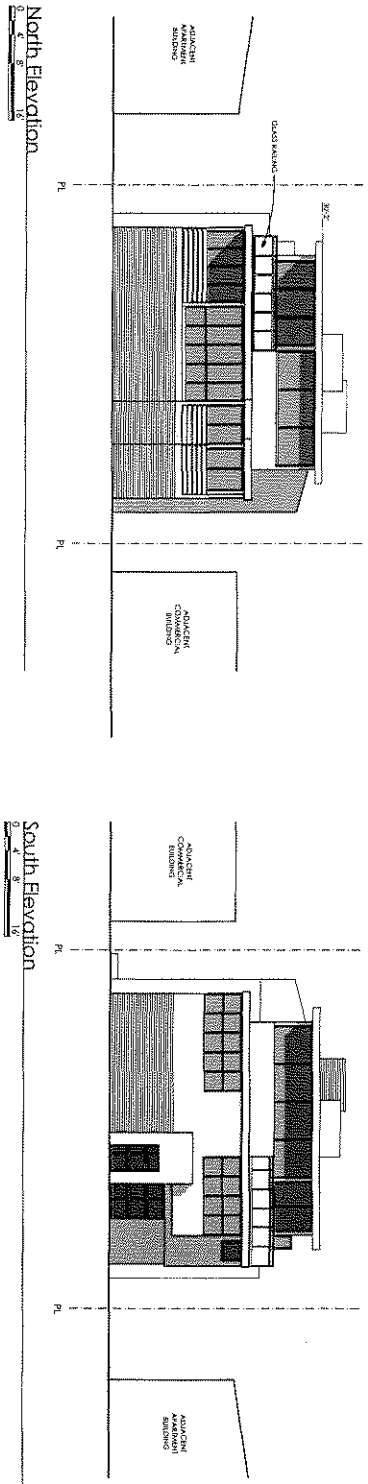

**EAST BEACH VENTURES**  
 401 B EAST HALEY STREET SANTA BARBARA CA 93101  
 805.884.7286 EAST-BEACH.NET

Multi-Family Development for:  
**Mark Edwards**  
 124 Los Agujes Ave.  
 Santa Barbara, CA 93101

Project No. (N.A.)  
 2/2016

DATE: 10/15/16

08.15.16	PC: CONCEPT DEVELOPMENT
12.17.16	ADR: EXHIBITION
11.28.16	ADR: EXHIBITION #1
03.28.17	ADR: EXHIBITION #2
11.14.17	ADR: EXHIBITION #3
01.23.18	ADR: EXHIBITION #4
02.27.18	ADR: EXHIBITION #5
06.27.18	ADR: EXHIBITION #6
08.23.18	ADR: EXHIBITION #7
11.29.18	ADR: EXHIBITION #8
02.27.19	ADR: EXHIBITION #9
05.21.19	ADR: EXHIBITION #10
08.15.19	ADR: EXHIBITION #11
11.29.19	ADR: EXHIBITION #12
02.27.20	ADR: EXHIBITION #13
05.21.20	ADR: EXHIBITION #14
08.15.20	ADR: EXHIBITION #15
11.29.20	ADR: EXHIBITION #16
02.27.21	ADR: EXHIBITION #17
05.21.21	ADR: EXHIBITION #18
08.15.21	ADR: EXHIBITION #19
11.29.21	ADR: EXHIBITION #20
02.27.22	ADR: EXHIBITION #21
05.21.22	ADR: EXHIBITION #22
08.15.22	ADR: EXHIBITION #23
11.29.22	ADR: EXHIBITION #24
02.27.23	ADR: EXHIBITION #25
05.21.23	ADR: EXHIBITION #26
08.15.23	ADR: EXHIBITION #27
11.29.23	ADR: EXHIBITION #28
02.27.24	ADR: EXHIBITION #29
05.21.24	ADR: EXHIBITION #30
08.15.24	ADR: EXHIBITION #31
11.29.24	ADR: EXHIBITION #32
02.27.25	ADR: EXHIBITION #33
05.21.25	ADR: EXHIBITION #34
08.15.25	ADR: EXHIBITION #35
11.29.25	ADR: EXHIBITION #36
02.27.26	ADR: EXHIBITION #37
05.21.26	ADR: EXHIBITION #38
08.15.26	ADR: EXHIBITION #39
11.29.26	ADR: EXHIBITION #40
02.27.27	ADR: EXHIBITION #41
05.21.27	ADR: EXHIBITION #42
08.15.27	ADR: EXHIBITION #43
11.29.27	ADR: EXHIBITION #44
02.27.28	ADR: EXHIBITION #45
05.21.28	ADR: EXHIBITION #46
08.15.28	ADR: EXHIBITION #47
11.29.28	ADR: EXHIBITION #48
02.27.29	ADR: EXHIBITION #49
05.21.29	ADR: EXHIBITION #50
08.15.29	ADR: EXHIBITION #51
11.29.29	ADR: EXHIBITION #52
02.27.30	ADR: EXHIBITION #53
05.21.30	ADR: EXHIBITION #54
08.15.30	ADR: EXHIBITION #55
11.29.30	ADR: EXHIBITION #56
02.27.31	ADR: EXHIBITION #57
05.21.31	ADR: EXHIBITION #58
08.15.31	ADR: EXHIBITION #59
11.29.31	ADR: EXHIBITION #60
02.27.32	ADR: EXHIBITION #61
05.21.32	ADR: EXHIBITION #62
08.15.32	ADR: EXHIBITION #63
11.29.32	ADR: EXHIBITION #64
02.27.33	ADR: EXHIBITION #65
05.21.33	ADR: EXHIBITION #66
08.15.33	ADR: EXHIBITION #67
11.29.33	ADR: EXHIBITION #68
02.27.34	ADR: EXHIBITION #69
05.21.34	ADR: EXHIBITION #70
08.15.34	ADR: EXHIBITION #71
11.29.34	ADR: EXHIBITION #72
02.27.35	ADR: EXHIBITION #73
05.21.35	ADR: EXHIBITION #74
08.15.35	ADR: EXHIBITION #75
11.29.35	ADR: EXHIBITION #76
02.27.36	ADR: EXHIBITION #77
05.21.36	ADR: EXHIBITION #78
08.15.36	ADR: EXHIBITION #79
11.29.36	ADR: EXHIBITION #80
02.27.37	ADR: EXHIBITION #81
05.21.37	ADR: EXHIBITION #82
08.15.37	ADR: EXHIBITION #83
11.29.37	ADR: EXHIBITION #84
02.27.38	ADR: EXHIBITION #85
05.21.38	ADR: EXHIBITION #86
08.15.38	ADR: EXHIBITION #87
11.29.38	ADR: EXHIBITION #88
02.27.39	ADR: EXHIBITION #89
05.21.39	ADR: EXHIBITION #90
08.15.39	ADR: EXHIBITION #91
11.29.39	ADR: EXHIBITION #92
02.27.40	ADR: EXHIBITION #93
05.21.40	ADR: EXHIBITION #94
08.15.40	ADR: EXHIBITION #95
11.29.40	ADR: EXHIBITION #96
02.27.41	ADR: EXHIBITION #97
05.21.41	ADR: EXHIBITION #98
08.15.41	ADR: EXHIBITION #99
11.29.41	ADR: EXHIBITION #100

Elevations  
**PC.6**

