Parks&Recreation

MACKENZIE CENTER

FLOOR PLAN

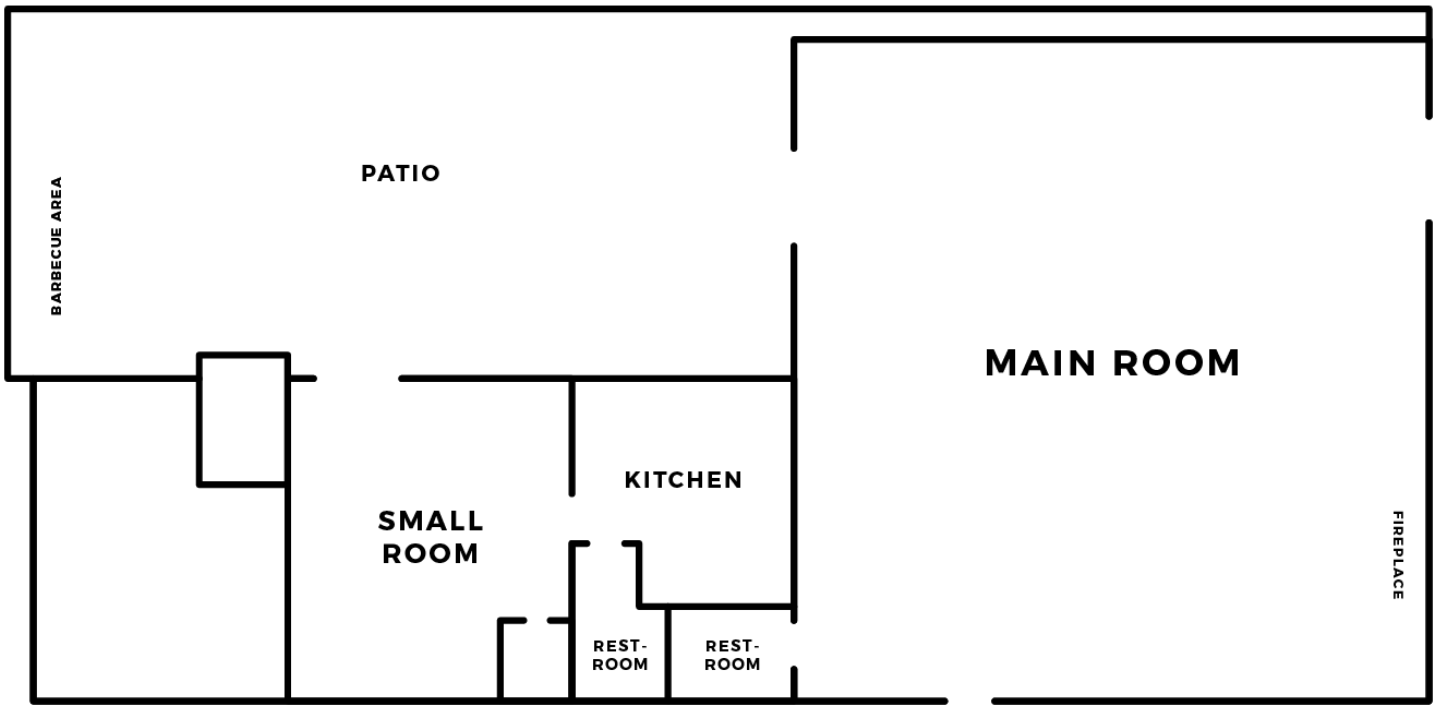

CITY OF SANTA BARBARA **PARKS AND RECREATION DEPARTMENT**
MACKENZIE CENTER 3111 STATE STREET, SANTA BARBARA CA 93101
(805) 897-2560 | **SANTABARBARACA.GOV/PARKSANDREC**