

ITM Peak Hour Summary

Prepared by:



National Data & Surveying Services

US 101 SB Ramps and La Cumbre Rd , Santa Barbara

Date: 10/27/2015
Day: Tuesday

Project #: 15-8118-048
City: Santa Barbara

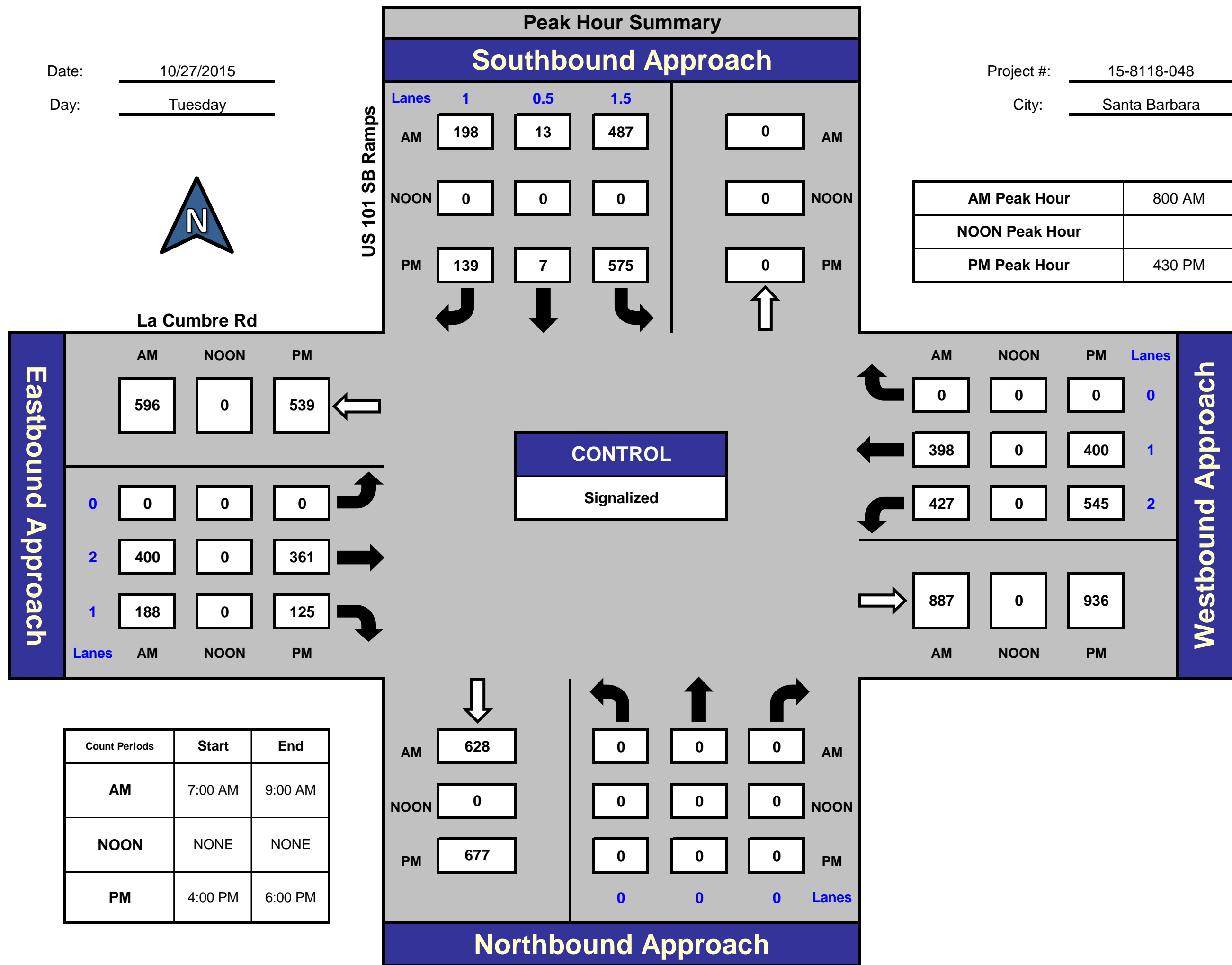

Total Ins & Outs

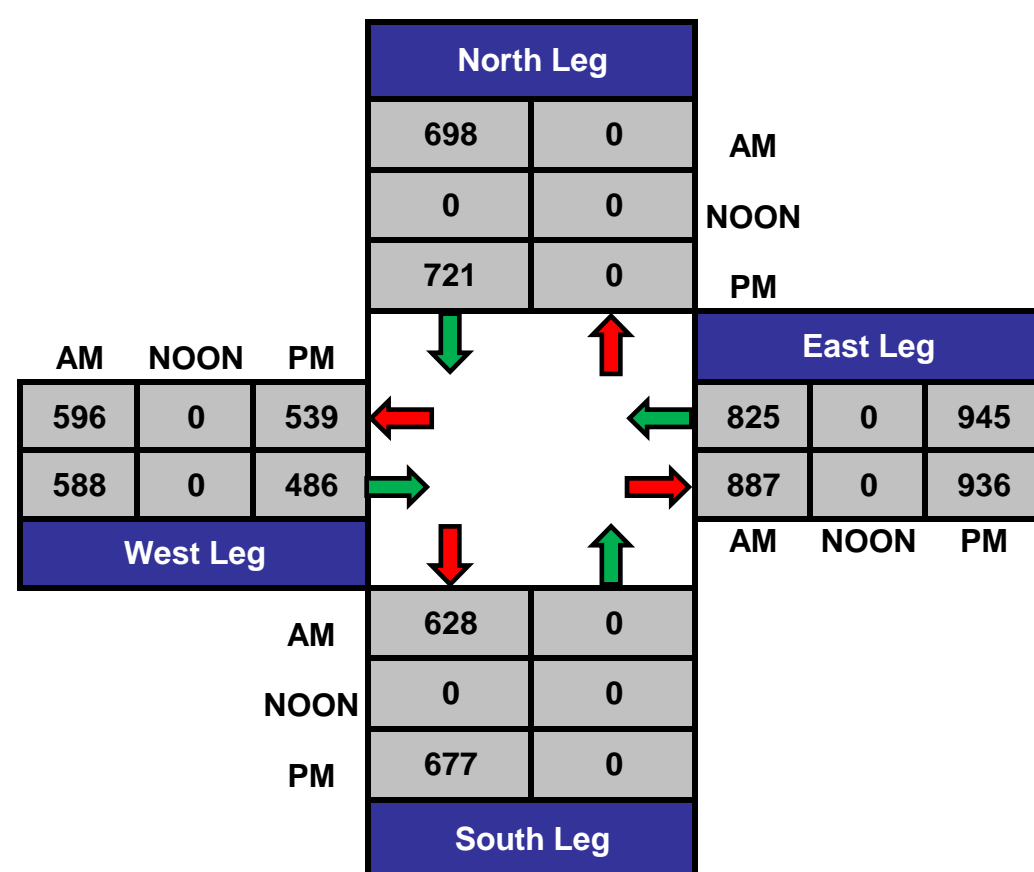

Total Volume Per Leg

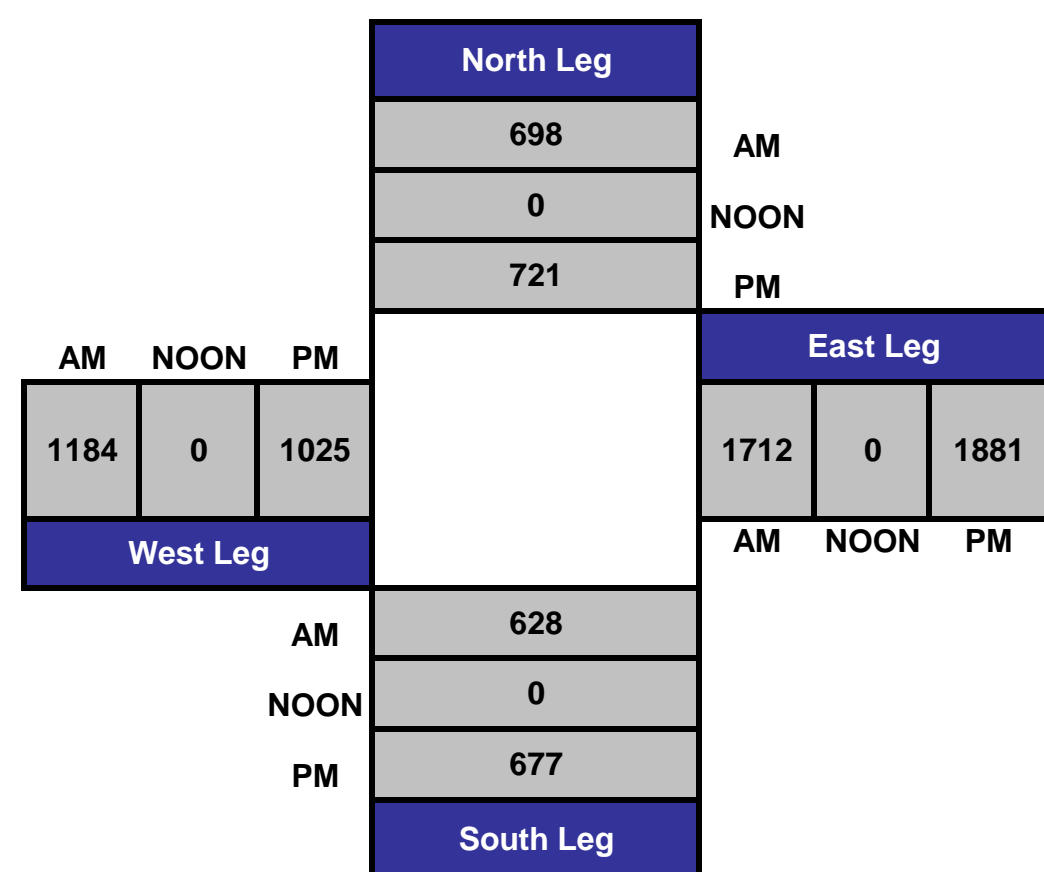

PREPARED BY NATIONAL DATA & SURVEYING SERVICES

Pedestrian Count Peak Hour

PROJECT#: 15-8118-048
 N/S Street: US 101 SB Ramps
 E/W Street: La Cumbre Rd
 DATE: 10/27/2015
 CITY: Santa Barbara

DAY: Tuesday

	Start:	End:
AM	7:00	9:00
NOON		
PM	16:00	18:00

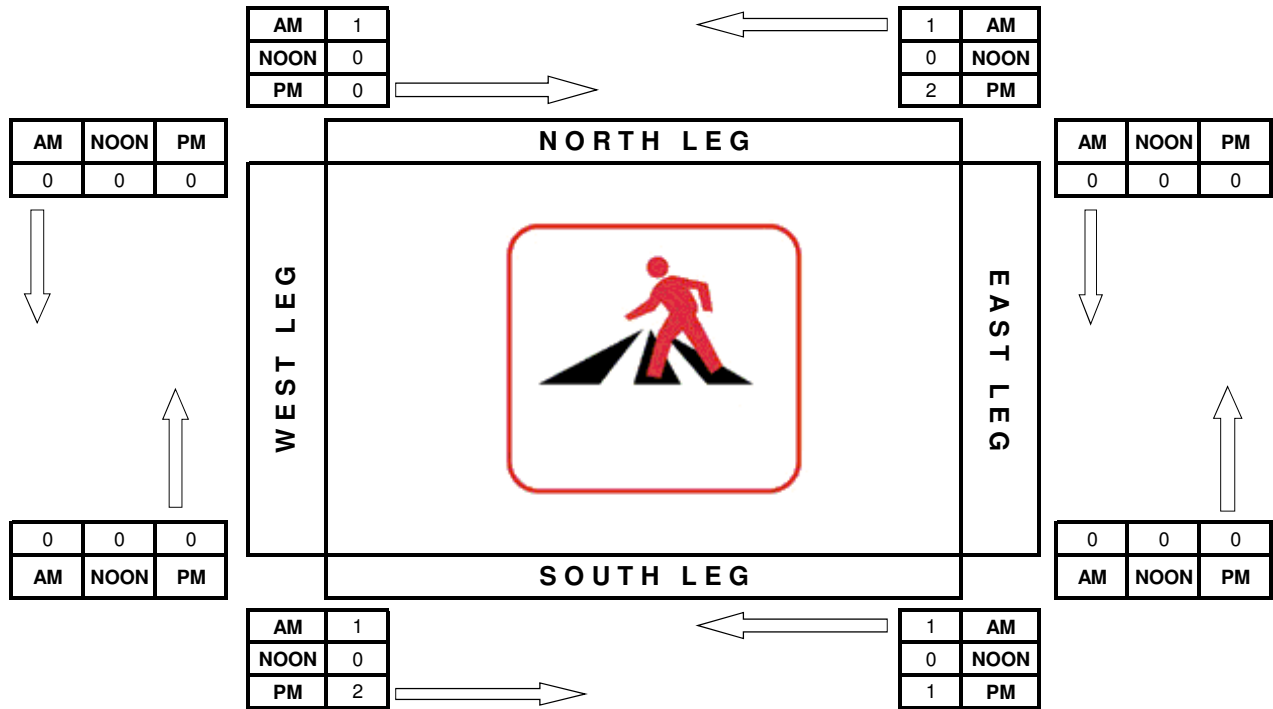

PREPARED BY NATIONAL DATA & SURVEYING SERVICES

Bicycle Count Peak Hour

PROJECT#: 15-8118-048
 N/S Street: US 101 SB Ramps
 E/W Street: La Cumbre Rd
 DATE: 10/27/2015
 CITY: Santa Barbara

	Start:	End:
AM	7:00	9:00
NOON		
PM	16:00	18:00

DAY: Tuesday

AM	1	0	0
NOON	0	0	0
PM	0	0	0

