

# ITM Peak Hour Summary

Prepared by:



National Data & Surveying Services

## US 101 NB Ramps and Carrillo St, Santa Barbara

Date: 10/27/2015  
Day: Tuesday

Project #: 15-8118-026  
City: Santa Barbara

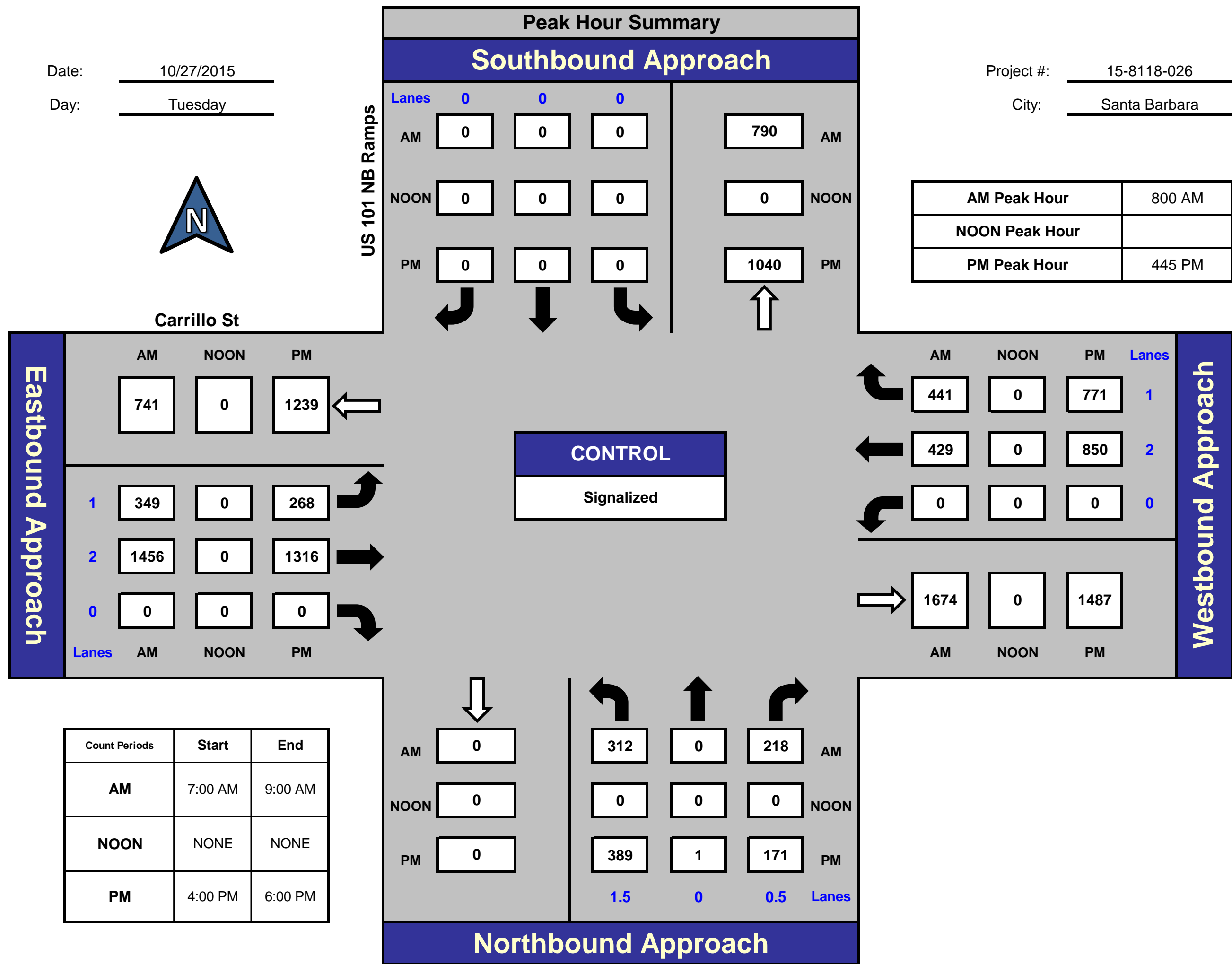

### Total Ins & Outs

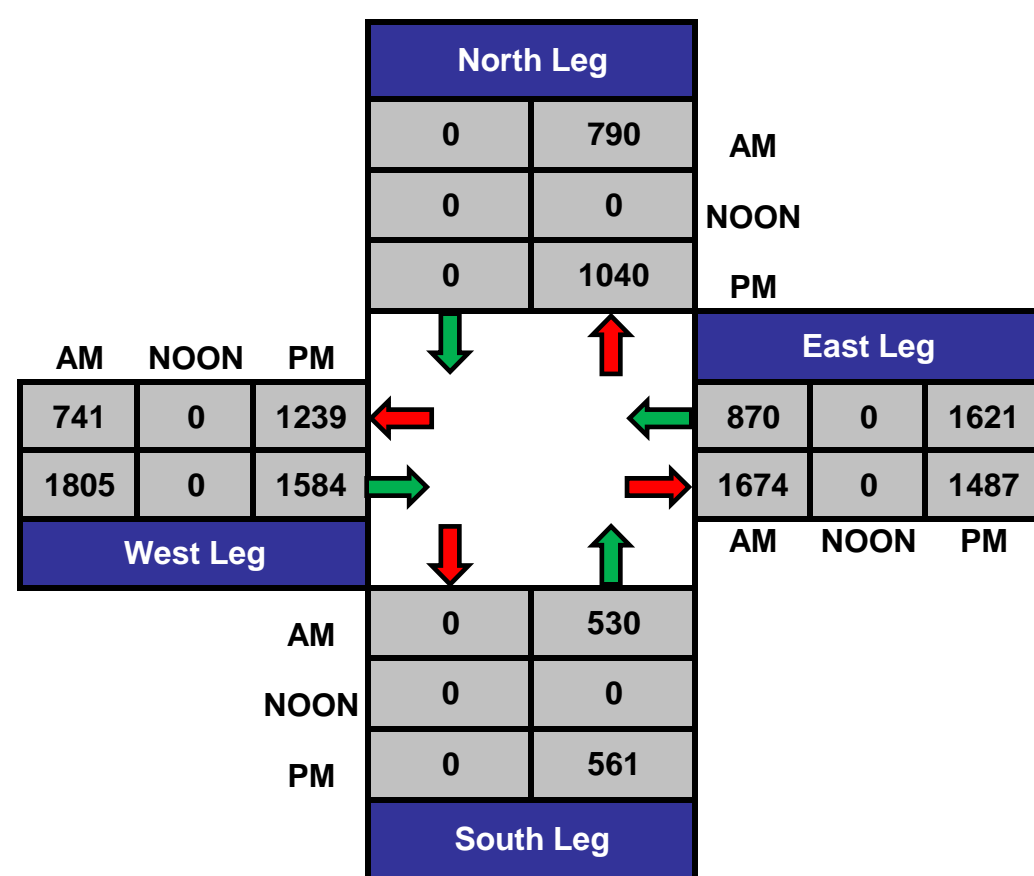

### Total Volume Per Leg

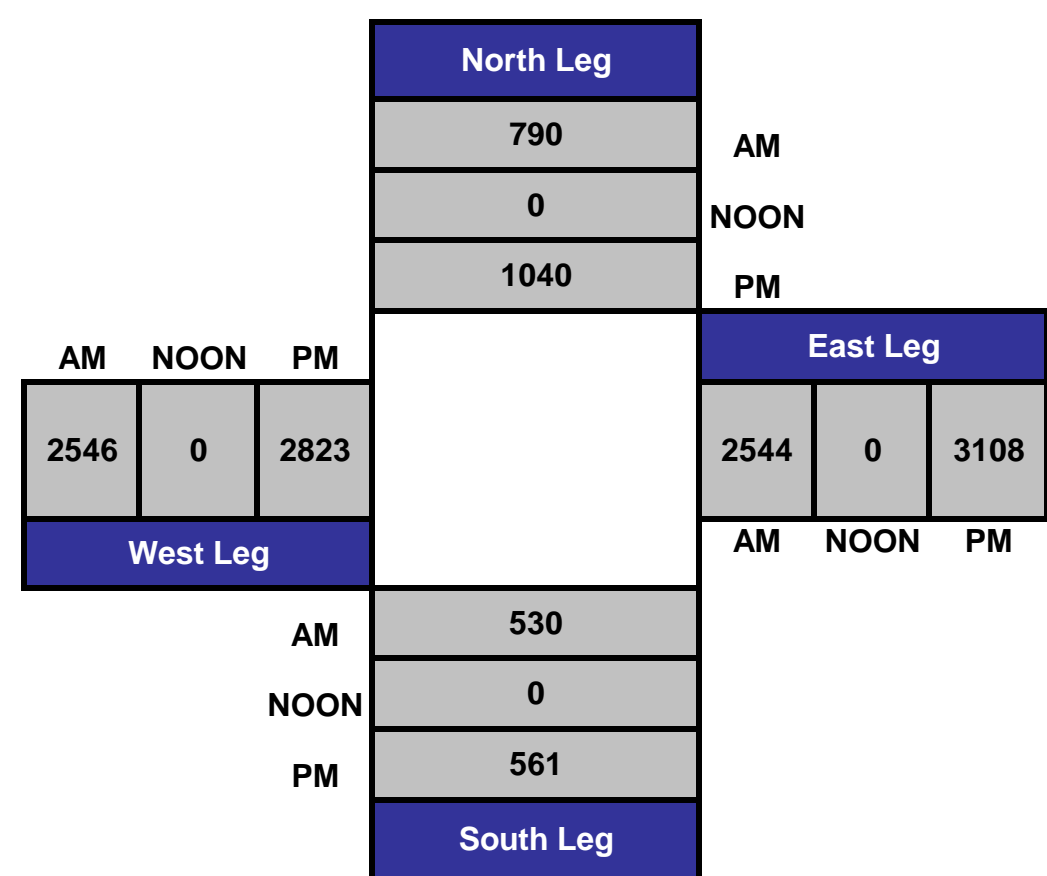

PREPARED BY NATIONAL DATA & SURVEYING SERVICES

Pedestrian Count Peak Hour

PROJECT#: 15-8118-026  
 N/S Street: US 101 NB Ramps  
 E/W Street: Carrillo St  
 DATE: 10/27/2015  
 CITY: Santa Barbara

DAY: Tuesday

	Start:	End:
AM	7:00	9:00
NOON		
PM	16:00	18:00

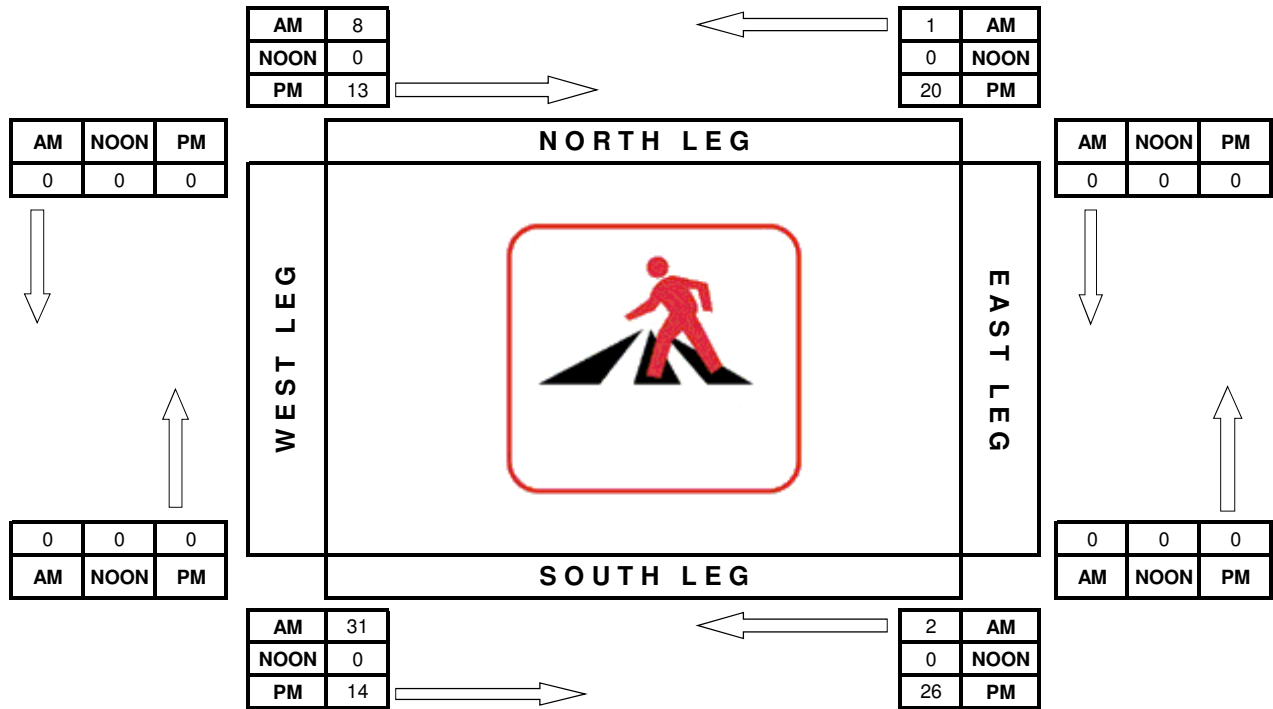

PREPARED BY NATIONAL DATA & SURVEYING SERVICES

Bicycle Count Peak Hour

PROJECT#: 15-8118-026  
 N/S Street: US 101 NB Ramps  
 E/W Street: Carrillo St  
 DATE: 10/27/2015  
 CITY: Santa Barbara

	Start:	End:
AM	7:00	9:00
NOON		
PM	16:00	18:00

DAY: Tuesday

AM	0	0	0
NOON	0	0	0
PM	0	0	0

