



COMMUNITY DEVELOPMENT DEPARTMENT

SEA LEVEL RISE ADAPTATION PLAN SUBCOMMITTEE

December 11, 2018 Meeting

Meeting Agenda

1. Additional information on potential impacts to the wastewater and water system
2. 2019 schedule and topics of upcoming meetings
3. Results of public workshop and public outreach
4. Continued consultation with CCC staff
5. Review revised guiding principles for adaptation

ADDITIONAL INFORMATION ON WATER AND WASTEWATER

2030 Hazard Map: East, Waterfront, Downtown

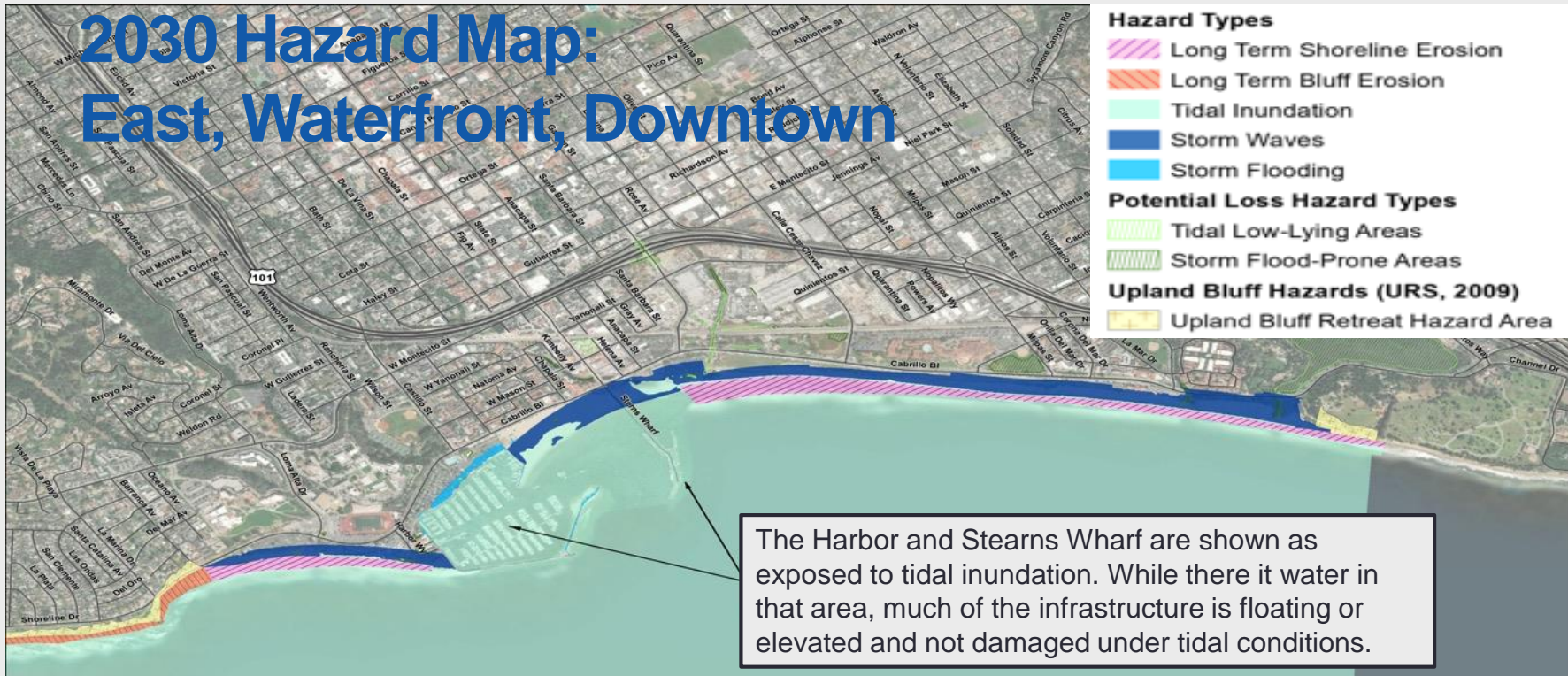

2060 Hazard Map: East, Waterfront, Downtown

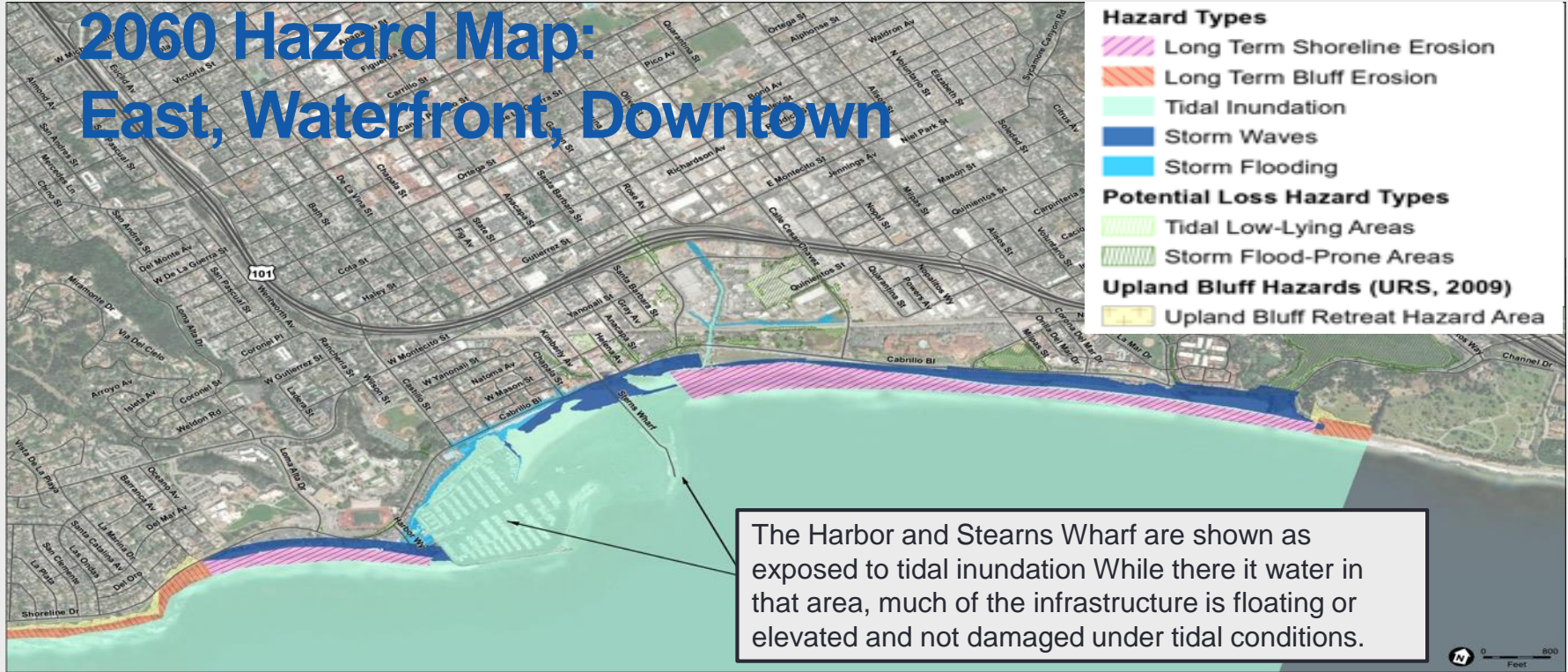

- Hazard Types**
- Long Term Shoreline Erosion
 - Long Term Bluff Erosion
 - Tidal Inundation
 - Storm Waves
 - Storm Flooding
- Potential Loss Hazard Types**
- Tidal Low-Lying Areas
 - Storm Flood-Prone Areas
- Upland Bluff Hazards (URS, 2009)**
- Upland Bluff Retreat Hazard Area

The Harbor and Stearns Wharf are shown as exposed to tidal inundation. While there is water in that area, much of the infrastructure is floating or elevated and not damaged under tidal conditions.



2100 Hazard Summary: East, Waterfront, Downtown

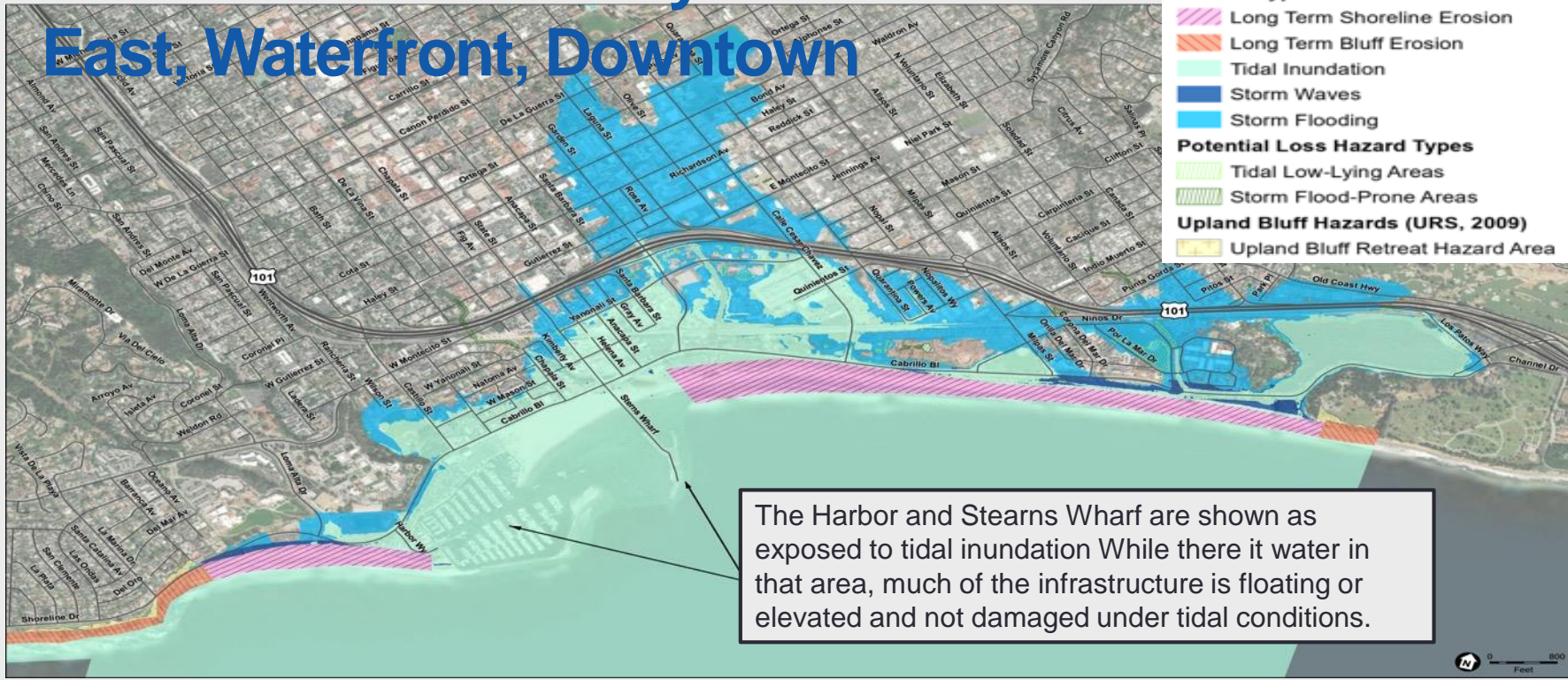

The Harbor and Stearns Wharf are shown as exposed to tidal inundation. While there is water in that area, much of the infrastructure is floating or elevated and not damaged under tidal conditions.

2019 SCHEDULE AND TOPICS OF UPCOMING MEETINGS

Upcoming Meetings

- **December 18th cancelled**
- **Meeting #8**

***Tuesday, January 8, 2019; 10:00am-11:30am; Room 15 City Hall
(735 Anacapa Street)***

Discussion Topic(s):

- Adaptation strategies under considerations for the coastal bluff areas
- Begin discussion of adaptation strategies under consideration for the waterfront and low-lying areas.

Upcoming Meetings

- **Meeting #9**
 - **Tuesday, January 22, 2019; 10:00am-11:30am; Room 15 City Hall (735 Anacapa Street)**
 - *Discussion Topic(s):*
 - Continue discussion of adaptation strategies under consideration for the waterfront and low-lying areas.
 - Scope of analysis for adaptation strategies

RESULTS OF PUBLIC WORKSHOP

STATUS OF CCC CONSULTATION



REVISED GUIDING PRINCIPLES FOR ADAPTATION

https://www.santabarbaraca.gov/SBdocuments/Advisory_Groups/Sea_Level_Rise/Members/Working/10_Documents/2018-12-06_Revised_Guiding_Principles%20December%202018.pdf