

**BROPHY BROS. BUILDING
119-B HARBOR WAY**

SUSHI GO GO - LESSEE
FIRST FLOOR PLAN
198 SF

N 1973691.6513
E 6050954.2891

N 1973692.3264
E 6050952.5262

N 1973683.3325
E 6050944.2709

N 1973669.2535
E 6050933.7186

N 1973726.3519
E 6050916.3790

N 1973703.3148
E 6050940.5547

N 1973694.3209
E 6050932.2993

N 1973703.9383
E 6050895.8802

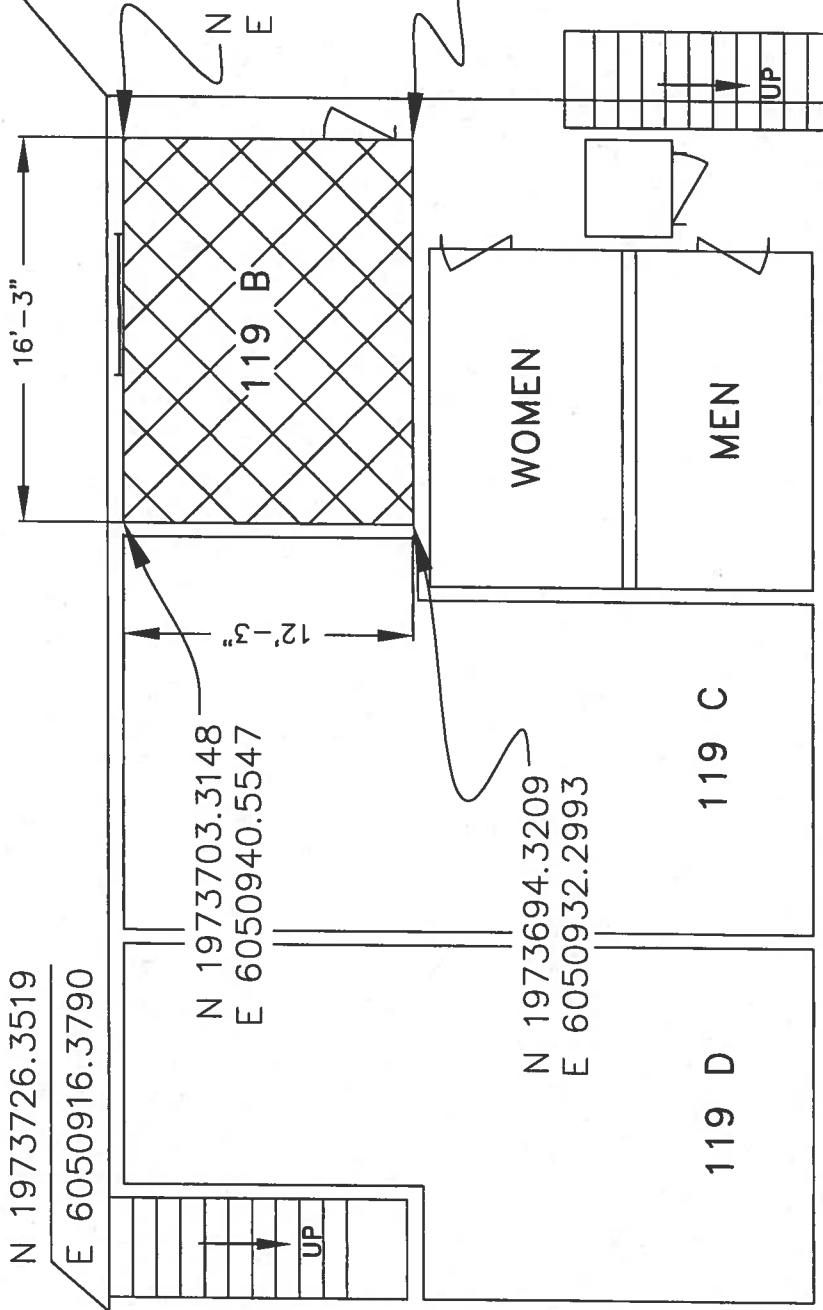

NOV 17 2010
#6

REVISIONS		Sushi Go-Go Exhibit "A"	
T. Remedia	1/25/01	DATE	1-1
		DATE	6/15/06
		PROJECT NO.	119-B HARBOR WAY
		CITY OF	San Francisco
		PROJECT NO.	1190-080
		SHEET NO.	2 of 2

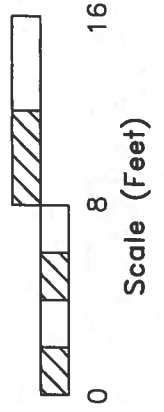

ATTACHMENT