

ACCESSORY DWELLING UNIT PROPOSED ROOF DECK & ROOF ACCESS TO SOLAR PANELS

1510 SANTA ROSA AVENUE
SANTA BARBARA, CA 93109

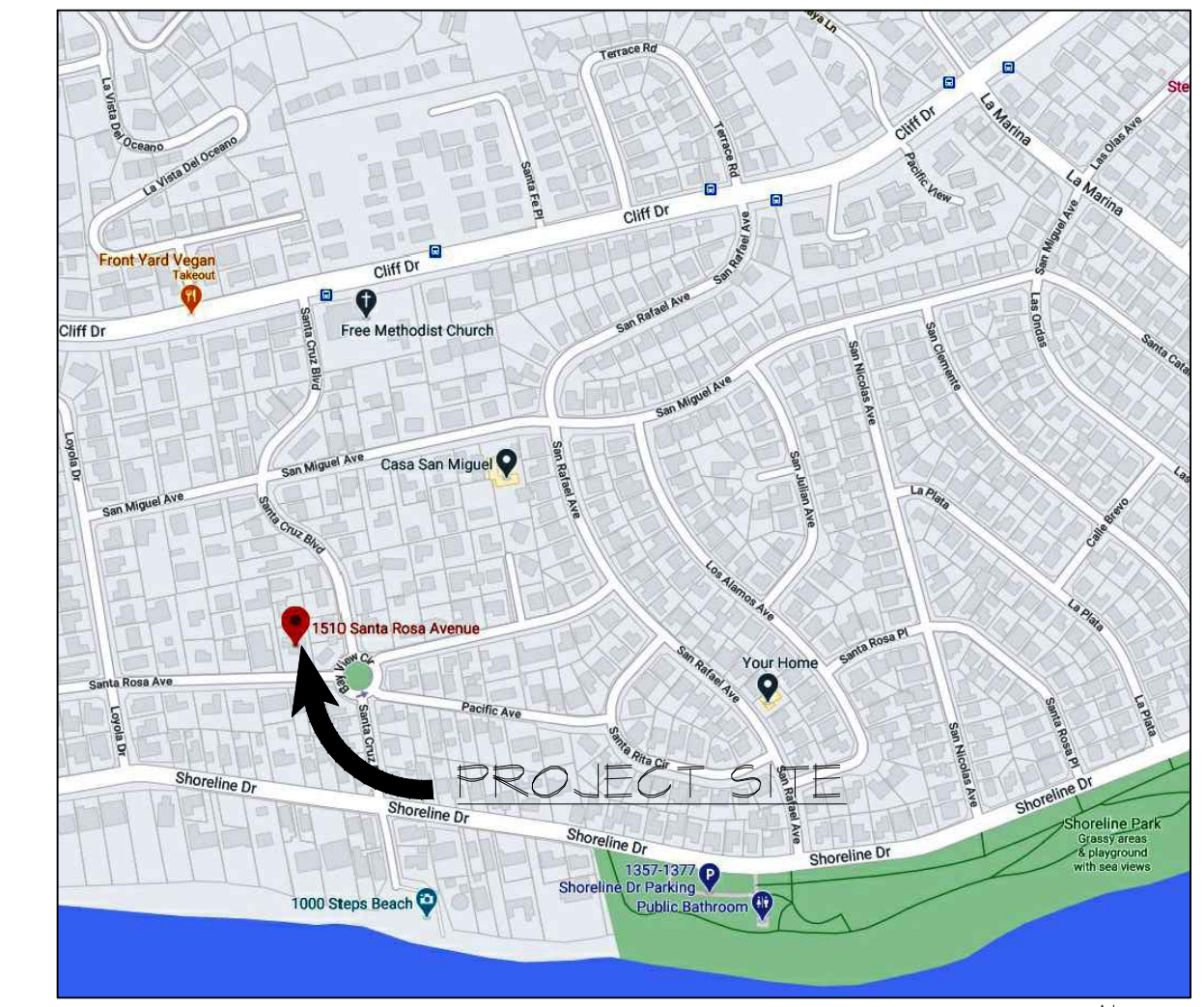

VICINITY MAP
NOT TO SCALE

PROJECT DIRECTORY

OWNER
KEVIN & CHARLOTTE HANSEN
1510 SANTA ROSA AVENUE
SANTA BARBARA, CA 93109
PH. 805 . 456 . 9260
charlottemarc11ac@hotmail.com

DESIGNER
M. ALLEN CONSULTING
P.O. BOX 334
LOS OLIVOS, CA 93441
PH. 805 . 451 . 1309
mam2106@aol.com

STRUCTURAL ENGINEER
DOYLE-MORGAN STRUCTURAL ENGINEERING
2040 ALAMEDA PADRE SERRA, SUITE 101
SANTA BARBARA, CA 93103
PH. 805 . 564 . 1134
mjones@doyle-morgan.com

SCOPE OF PERMIT REVISION

ADDITION OF SPIRAL STAIRCASE & 273 S.F. OF PERIMETER DECK & RAILING FOR ACCESS TO ACCESSORY DWELLING UNIT SOLAR PANELS. (BLD2022-01048)

PROJECT SUMMARY

LAND USE:	RESIDENTIAL SINGLE FAMILY
ZONING:	E3/SDB (SBMC TITLE 28)
OCCUPANCY:	R-3/U
ASSESSOR'S PARCEL NO.:	045-131-021
CONSTRUCTION CLASSIFICATION:	TYPE: V2
GRADING CUT / FILL:	0 CU YRDS CUT / 0 CU YRDS FILL
HIGH FIRE AREA:	NO
SPRINKLED:	NOT REQUIRED
SPECIAL FLOOD HAZARD AREA:	NO
SLOPE:	7%
LOT SIZE:	13,503.6 S.F. 0.31 ACRES
MAX. (E) HT. PRIMARY RESIDENCE:	15'-4"
MAX. (N) CUMULATIVE TOTAL SQ. FT.:	528 S.F.
COASTAL ZONE:	YES, NON-APPEALABLE JURISDICTION

FLOOR AREA CALCULATIONS

EXISTING FLOOR AREA:	
PRIMARY RESIDENCE:	NET 2873 / 2968 GROSS
ADDITIONAL PRIMARY RESIDENCE:	NET 33 / 39 GROSS
BASEMENT FOR PRIMARY RESIDENCE:	NET 545 / 570 GROSS
ATTACHED 2-CAR GARAGE:	NET 454 / 490 GROSS
ATTACHED ACCESSORY DWELLING UNIT:	NET 183 / 215 GROSS
TOTAL FLOOR AREA ON SITE:	NET 4110 / 4273 GROSS
TOTAL NET FAR: (EXCLUDING BASEMENT)	NET 3.565

SHEET INDEX

A001	SITE & ROOF DECK FLOOR PLAN
A101	SITE PHOTOS
A102	SIMILAR ROOF DECK PHOTOS
A103	ROOF DECK RENDERING VIEWS
A201	ELEVATIONS
A202	ELEVATIONS

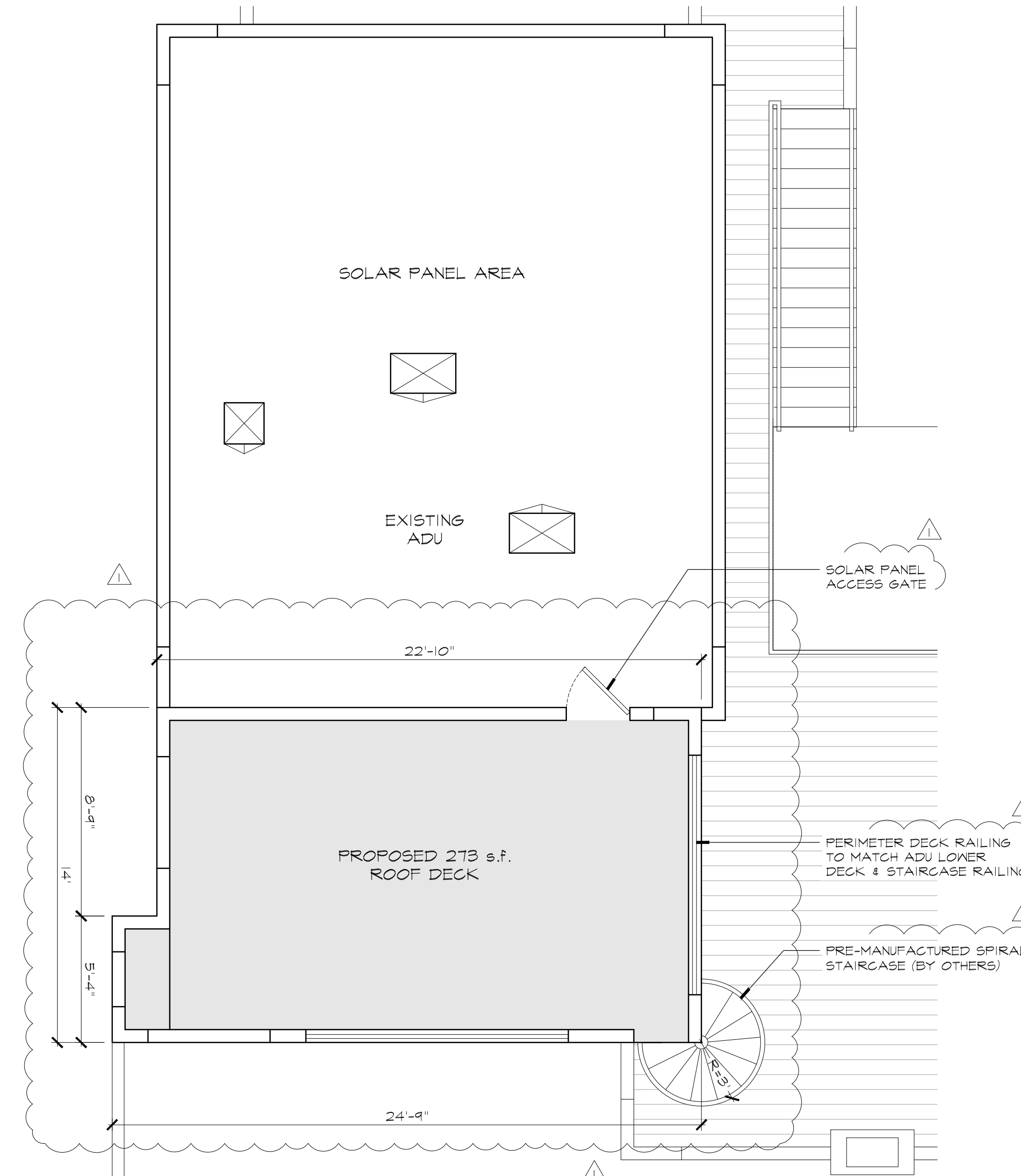
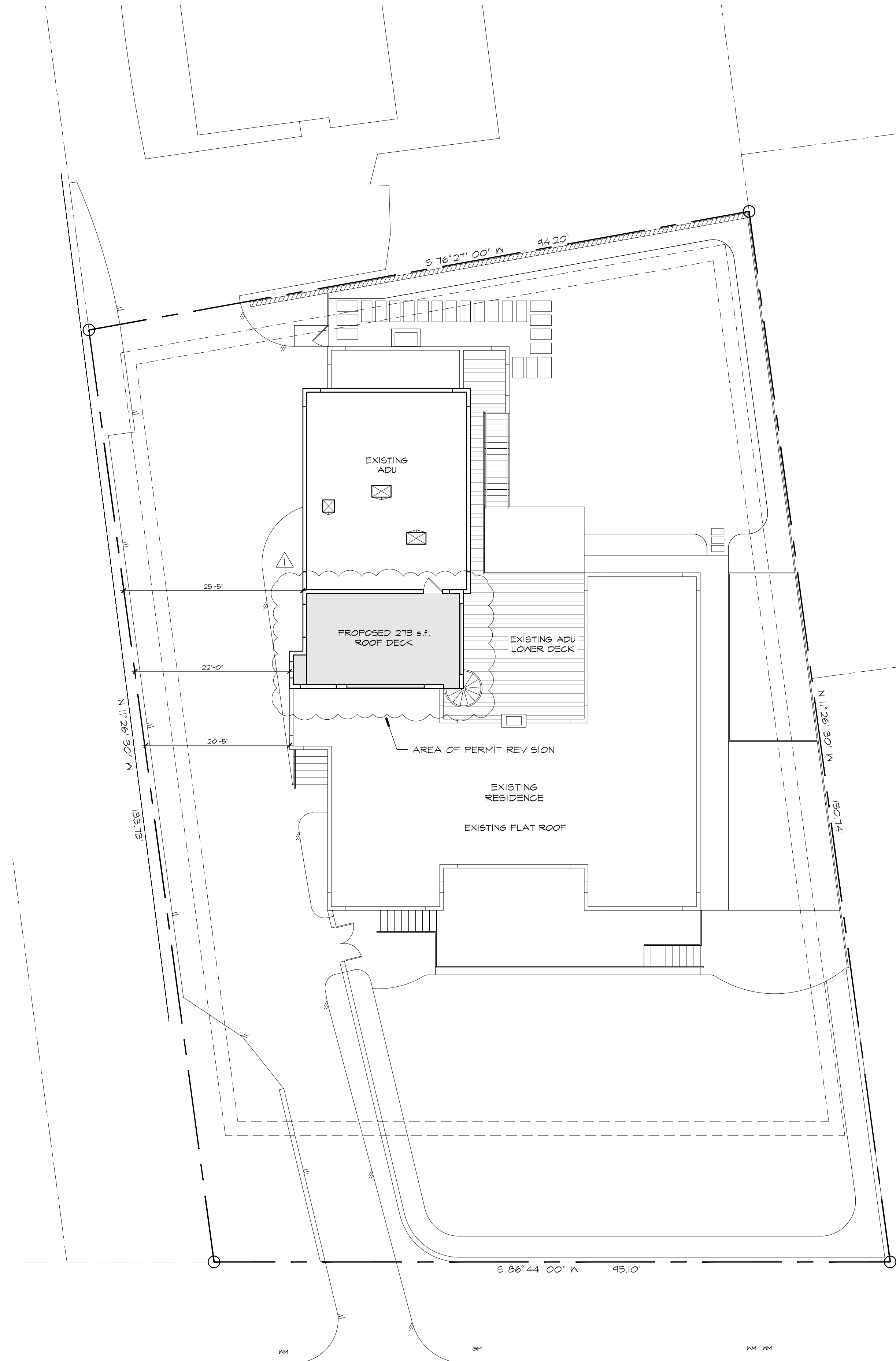

ADU ROOF PLAN
1/4" = 1'-0"

SITE PLAN
1" = 10'-0"

M. ALLEN CONSULTING
Marc A. Mansfield
P.O. BOX 334
LOS OLIVOS, CA 93441
805 . 451 . 1309
mam2106@aol.com

HANSEN RESIDENCE
1510 SANTA ROSA AVENUE
SANTA BARBARA CA 93109

SET DATE:	
ISSUED FOR:	
REVISIONS:	
No. DATE DESCRIPTION	
1 4/1/2024 DRB SUBMITTAL	
SHEET TITLE:	SITE PLAN
SHEET No.:	

A001

M. ALLEN CONSULTING EXPRESSLY RESERVES THEIR COMMON LAW COPYRIGHT AND OTHER PROPERTY RIGHTS IN THESE PLANS. THE INFORMATION IN THESE PLANS ARE FOR USE ON THE SPECIFIED PROJECT ONLY AND NOT TO BE REPRODUCED, CHANGED, OR COPIED IN ANY FORM OR MANNER WHATSOEVER, NOR ARE THEY TO BE ASSIGNED TO A THIRD PARTY WITHOUT OBTAINING THE WRITTEN PERMISSION AND CONSENT OF M. ALLEN CONSULTING.

1



2



3

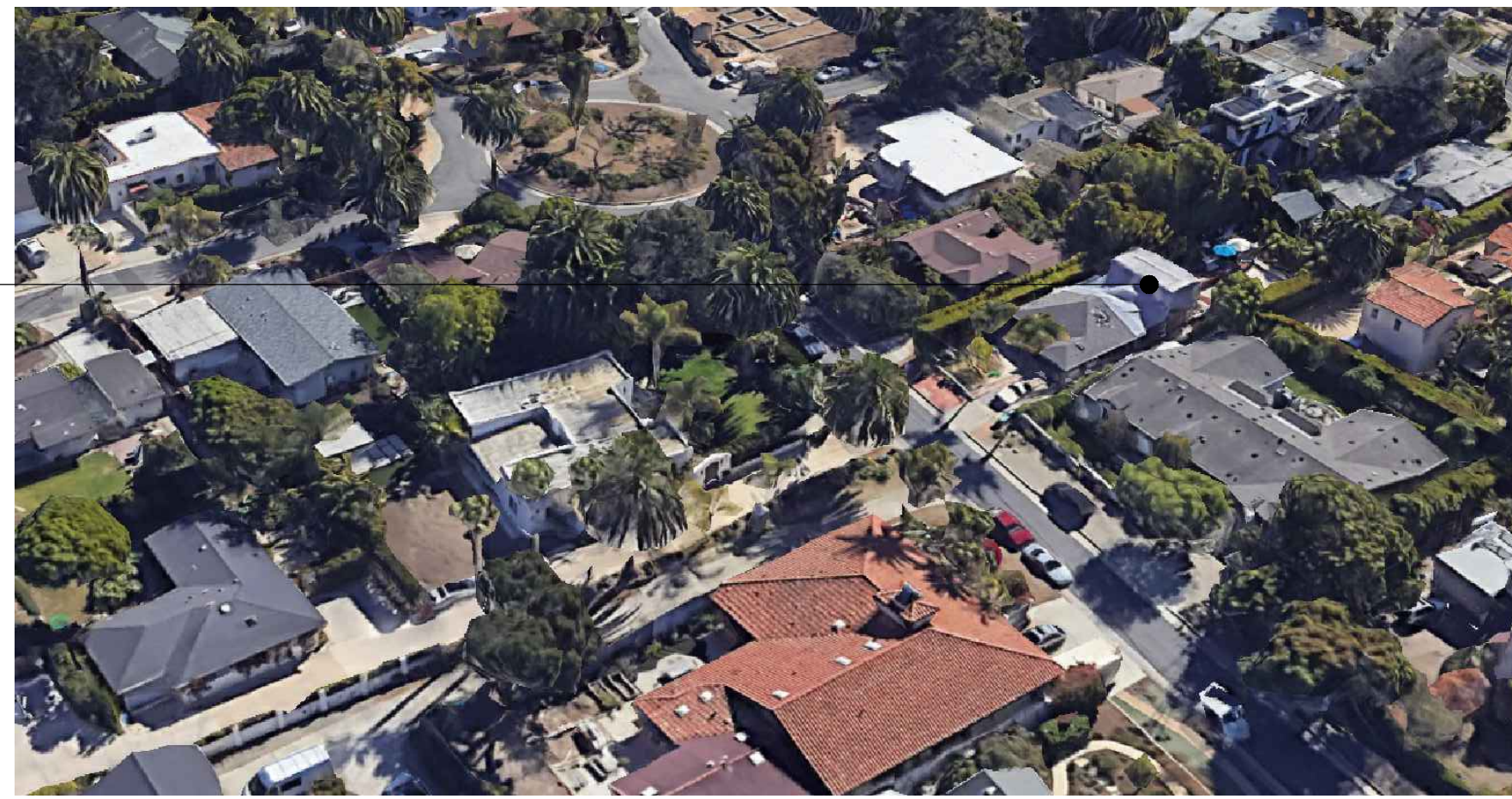

4

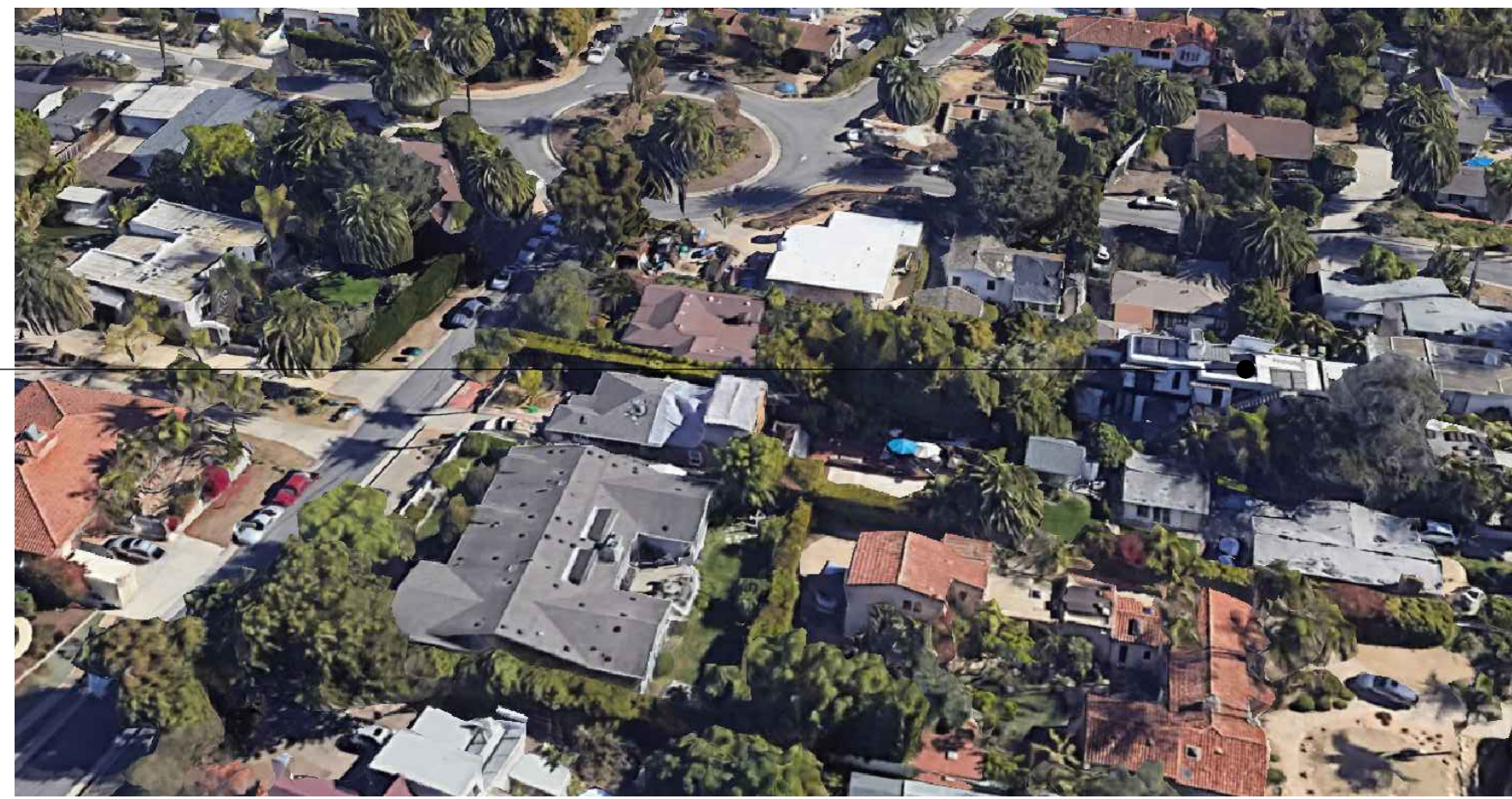

1

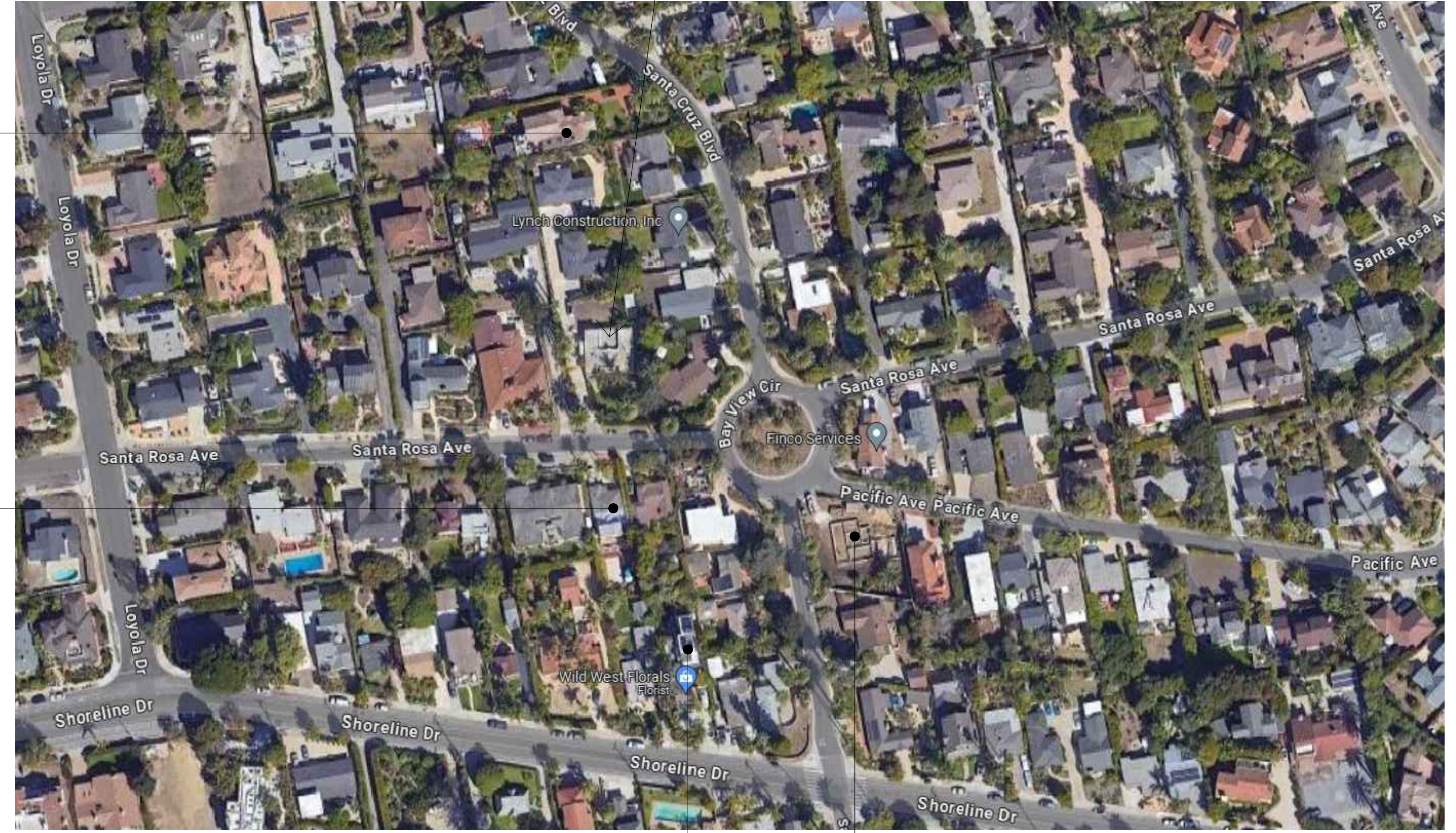

3

4

2

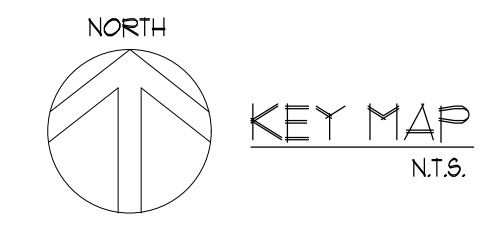

1510 SANTA ROSA AVE.

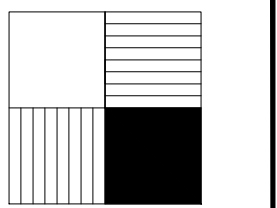

M. ALLEN CONSULTING

Marks & Mansfield

P.O. BOX 334
LOS OLIVOS, CA 93441
805.451.1309

HANSEN RESIDENCE
1510 SANTA ROSA AVENUE
SANTA BARBARA CA 93109

SET DATE:

ISSUED FOR:

REVISIONS:

No.	DATE	DESCRIPTION
1	4/1/2024	DRB SUBMITTAL

SHEET TITLE:

PHOTOS

SHEET No:

A101

M. ALLEN CONSULTING EXPRESSLY RESERVES THEIR COMMON LAW COPYRIGHT AND OTHER PROPERTY RIGHTS IN THESE PLANS. THE INFORMATION IN THESE PLANS ARE FOR USE ON THE SPECIFIED PROJECT ONLY AND NOT TO BE REPRODUCED, CHANGED, OR COPIED IN ANY FORM OR MANNER WHATSOEVER, NOR ARE THEY TO BE ASSIGNED TO A THIRD PARTY WITHOUT FIRST OBTAINING THE WRITTEN PERMISSION AND CONSENT OF M. ALLEN CONSULTING.

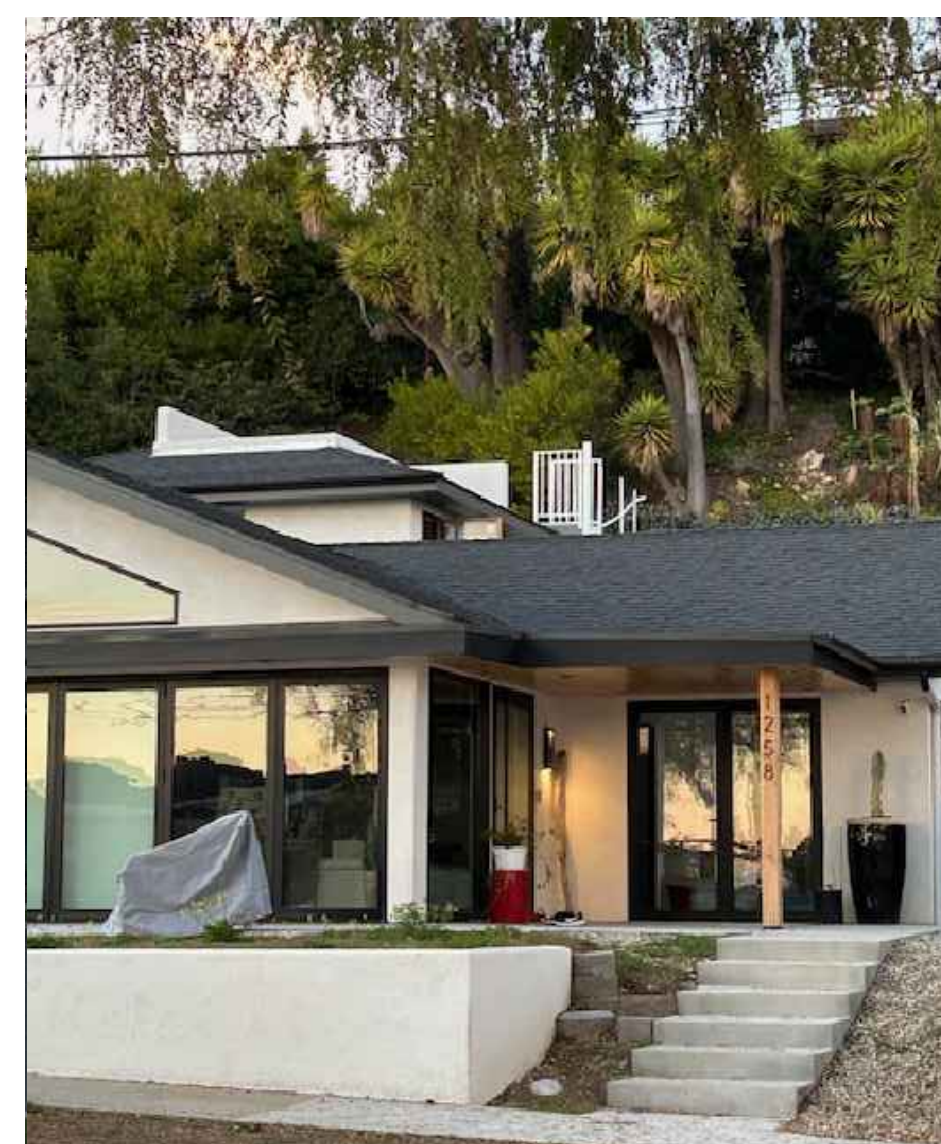
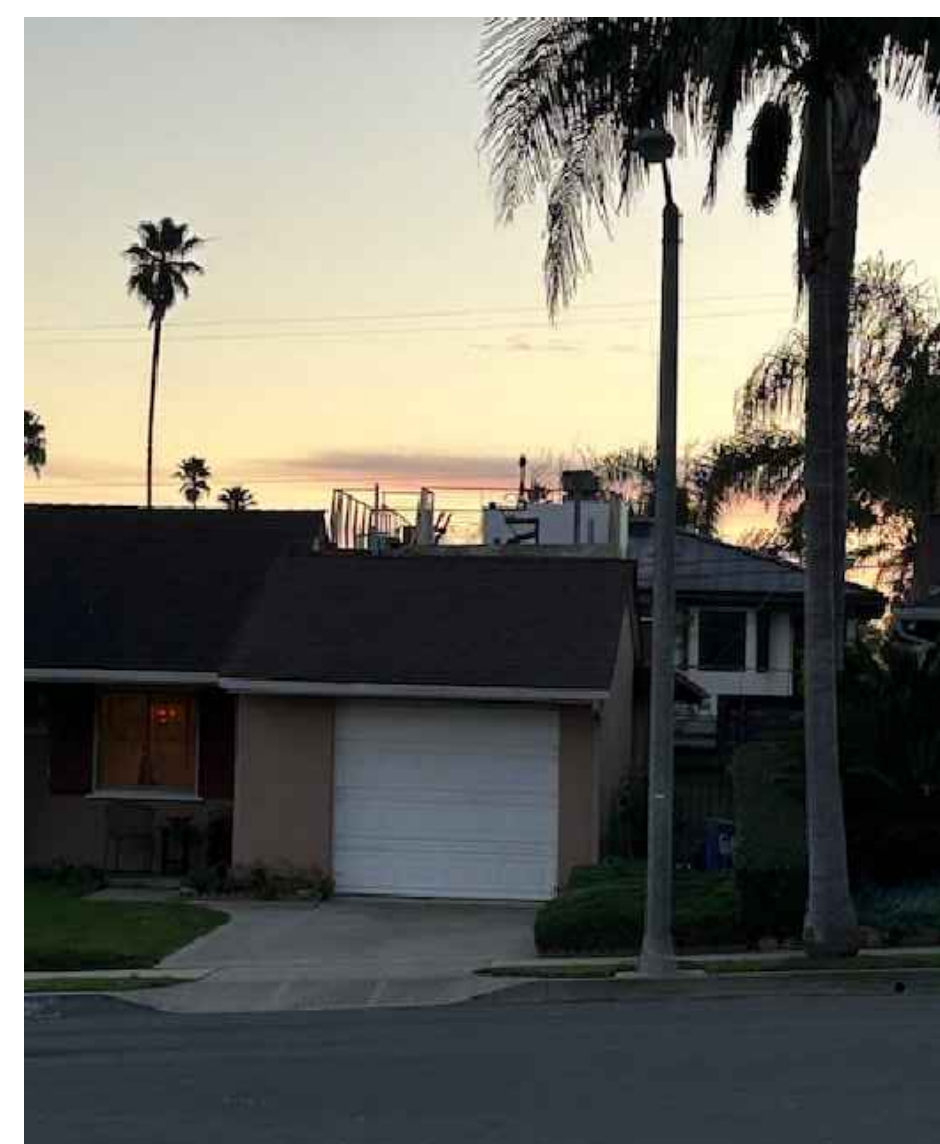
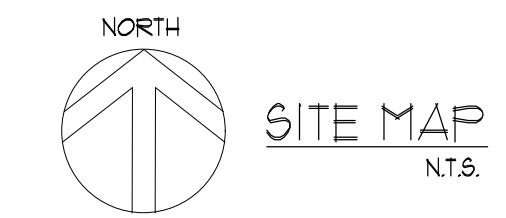
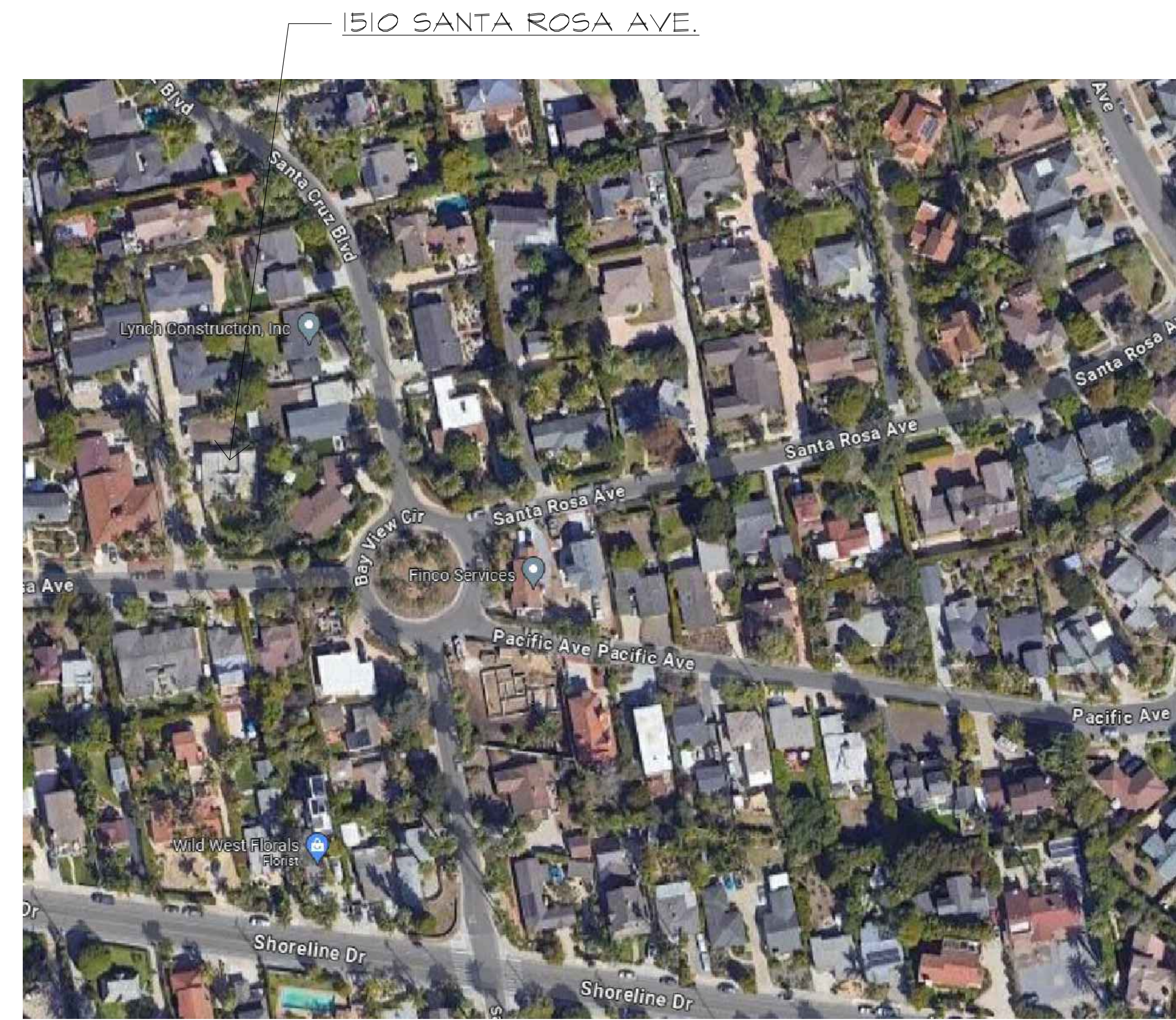

EXAMPLES OF RESIDENTIAL ROOF DECKS
N.T.S.

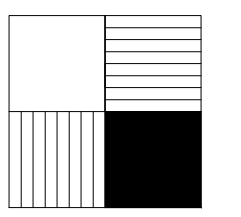

M. ALLEN
CONSULTING

Mack A. Mansfield

P.O. BOX 334
LOS OLIVOS, CA 93441
805.451.1309

HANSEN RESIDENCE
1510 SANTA ROSA AVENUE
SANTA BARBARA CA 93109

SET DATE:

ISSUED FOR:

REVISIONS:

No.	DATE	DESCRIPTION
1	4/1/2024	DRB SUBMITTAL

SHEET TITLE:

PHOTOS

SHEET No:

A102

M. ALLEN CONSULTING EXPRESSLY RESERVES THEIR COMMON LAW COPYRIGHT AND OTHER PROPERTY RIGHTS IN THESE PLANS. THE INFORMATION IN THESE PLANS ARE FOR USE ON THE SPECIFIED PROJECT ONLY AND NOT TO BE REPRODUCED, CHANGED, OR COPIED IN ANY FORM OR MANNER WHATSOEVER, NOR ARE THEY TO BE ASSIGNED TO A THIRD PARTY WITHOUT THE WRITTEN PERMISSION AND CONSENT OF M. ALLEN CONSULTING.

1

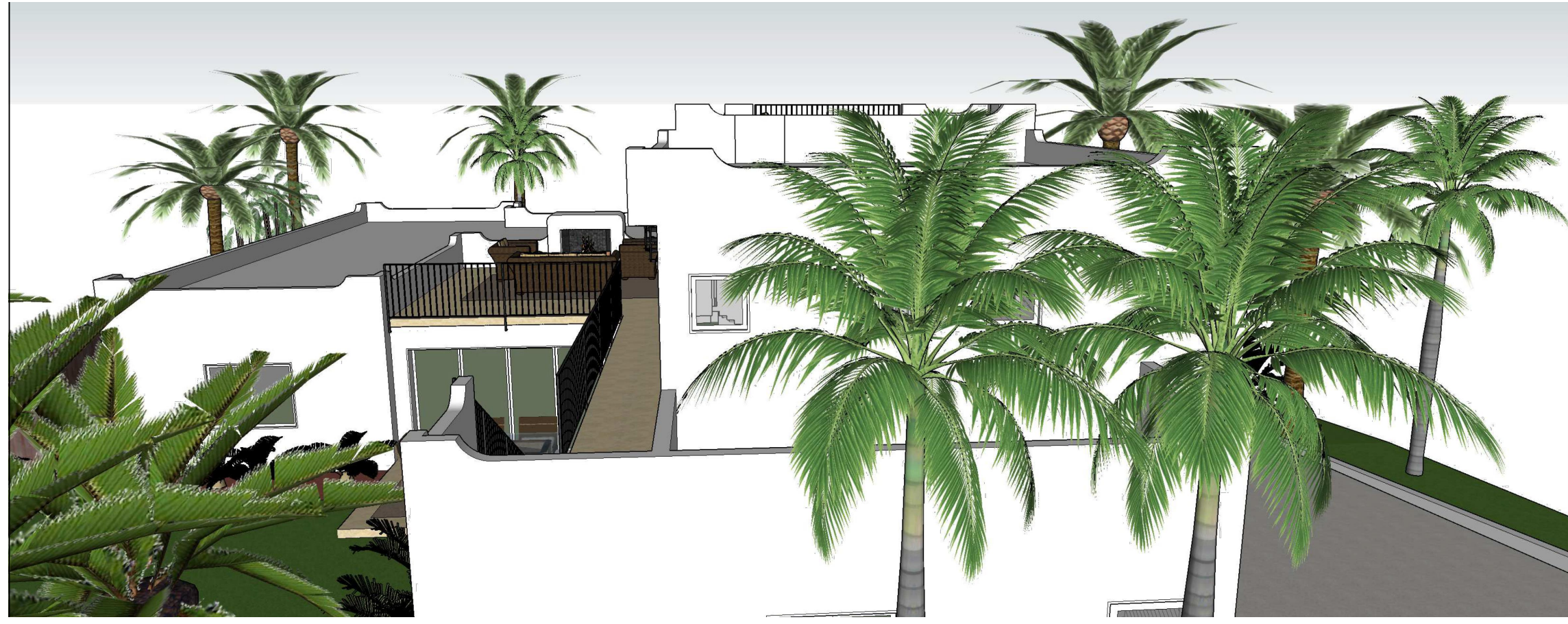

2



3



4

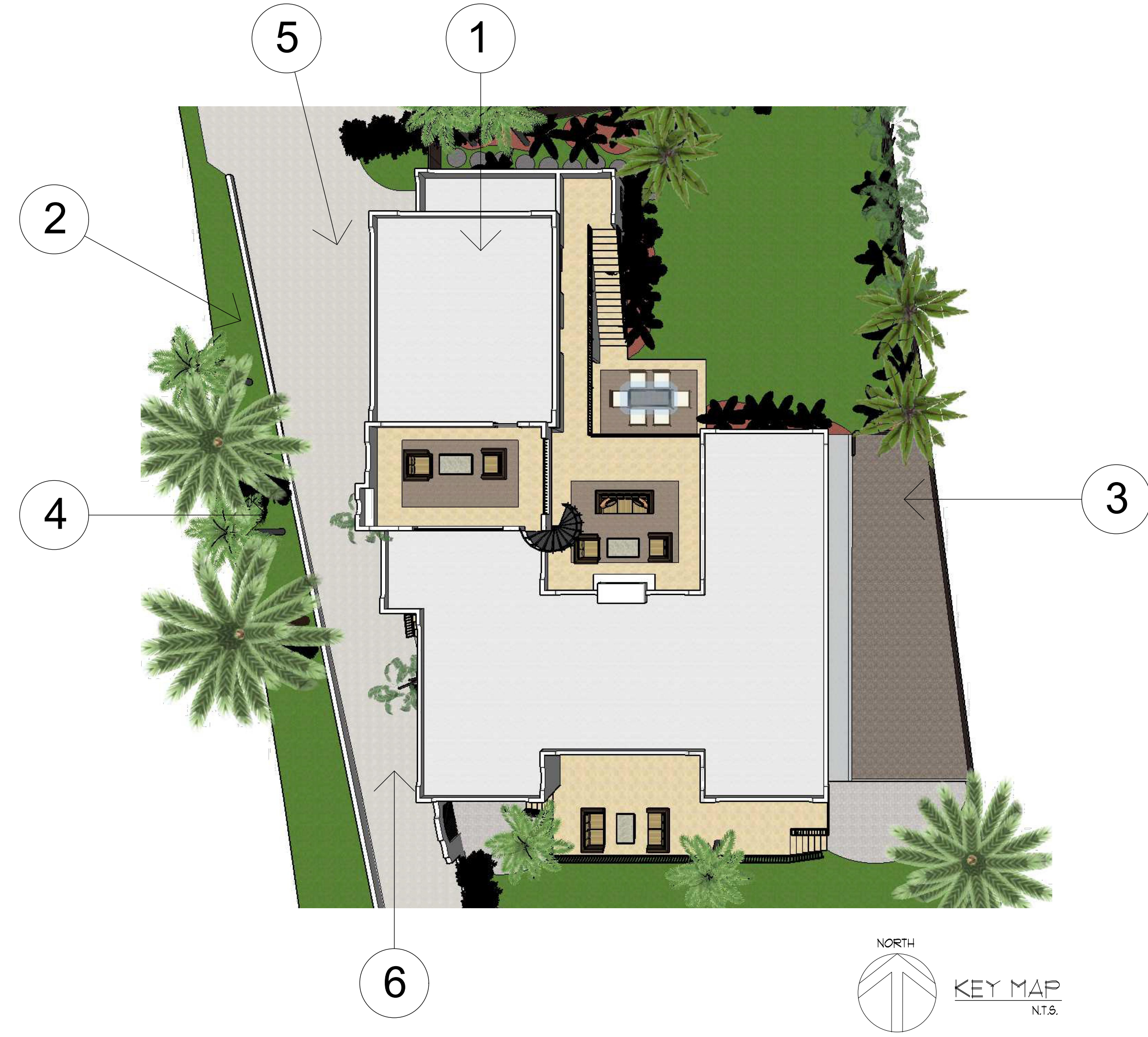

5



6

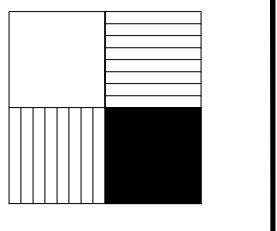

M. ALLEN CONSULTING

M. Allen Consulting

P.O. BOX 334
LOS OLIVOS, CA 93441
805.451.1309

HANSEN RESIDENCE
1510 SANTA ROSA AVENUE
SANTA BARBARA CA 93109

SET DATE:

ISSUED FOR:

REVISIONS:

No.	DATE	DESCRIPTION
1	4/1/2024	DRB SUBMITTAL

SHEET TITLE:

RENDERING VIEWS

SHEET No:

A103

M. ALLEN CONSULTING EXPRESSLY RESERVES THEIR COMMON LAW COPYRIGHT AND OTHER PROPERTY RIGHTS IN THESE PLANS. THE INFORMATION IN THESE PLANS ARE FOR USE ON THE SPECIFIED PROJECT ONLY AND NOT TO BE REPRODUCED, CHANGED, OR COPIED IN ANY FORM OR MANNER WHATSOEVER, NOR ARE THEY TO BE ASSIGNED TO A THIRD PARTY WITHOUT OBTAINING THE WRITTEN PERMISSION AND CONSENT OF M. ALLEN CONSULTING.

KEYNOTES

- 1 NEW IRON RAILING AROUND PERIMETER OF ROOF DECK TO MATCH EXISTING ADU IRON RAILING
- 2 NEW SPIRAL STAIRCASE BY OTHERS

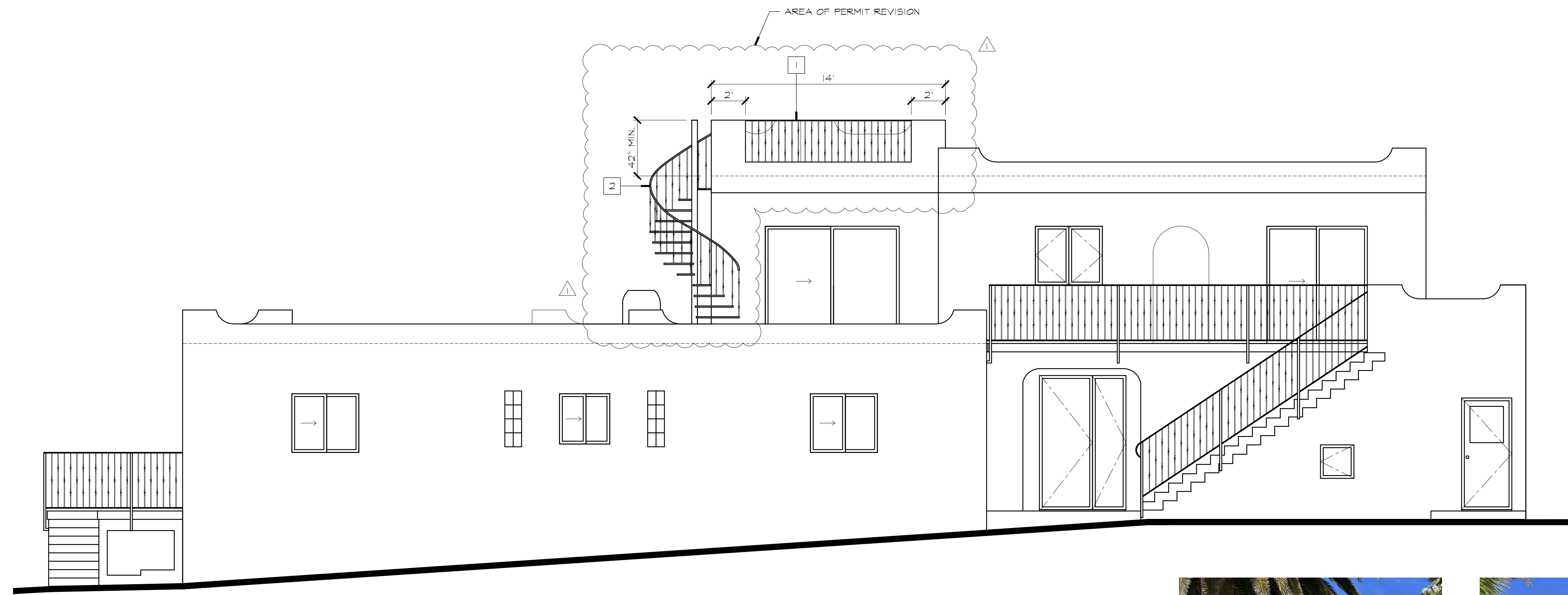

PROPOSED EAST ELEVATION
1/4" = 1'-0"



PROPOSED SOUTH ELEVATION
1/4" = 1'-0"



DRIVEWAY LOOKING NORTH



DRIVEWAY LOOKING NORTH



SOUTH LOOKING NORTH



NORTH LOOKING SOUTH



ROOF DECKING MATERIAL
TUFFLEX SAND COLOR

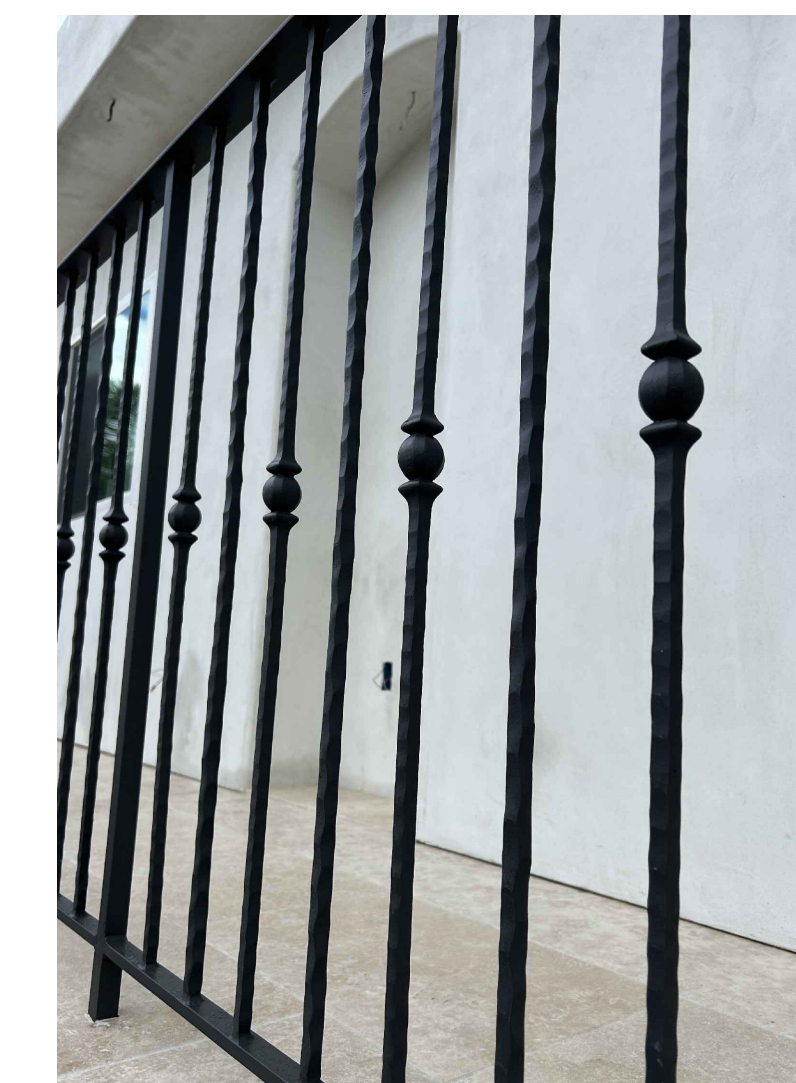

ROOF DECK RAILING
TO MATCH LOWER DECK RAIL

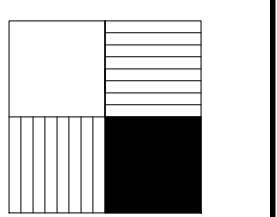

M. ALLEN CONSULTING

M. Allen Consulting

P.O. BOX 334
LOS OLIVOS, CA 93441
805.451.1309

HANSEN RESIDENCE
1510 SANTA ROSA AVENUE
SANTA BARBARA CA 93109

SET DATE:		
ISSUED FOR:		
REVISIONS:		
No.	DATE	DESCRIPTION
1	4/1/2024	DRB SUBMITTAL
SHEET TITLE:		
PROPOSED ELEVATIONS		
SHEET No:		

A201

M. ALLEN CONSULTING EXPRESSLY RESERVES THEIR COMMON LAW COPYRIGHT AND OTHER PROPERTY RIGHTS IN THESE PLANS. THE INFORMATION IN THESE PLANS ARE FOR USE ON THE SPECIFIED PROJECT ONLY AND NOT TO BE REPRODUCED, CHANGED, OR COPIED IN ANY FORM OR MANNER WHATSOEVER, NOR ARE THEY TO BE ASSIGNED TO A THIRD PARTY WITHOUT THE WRITTEN PERMISSION AND CONSENT OF M. ALLEN CONSULTING.

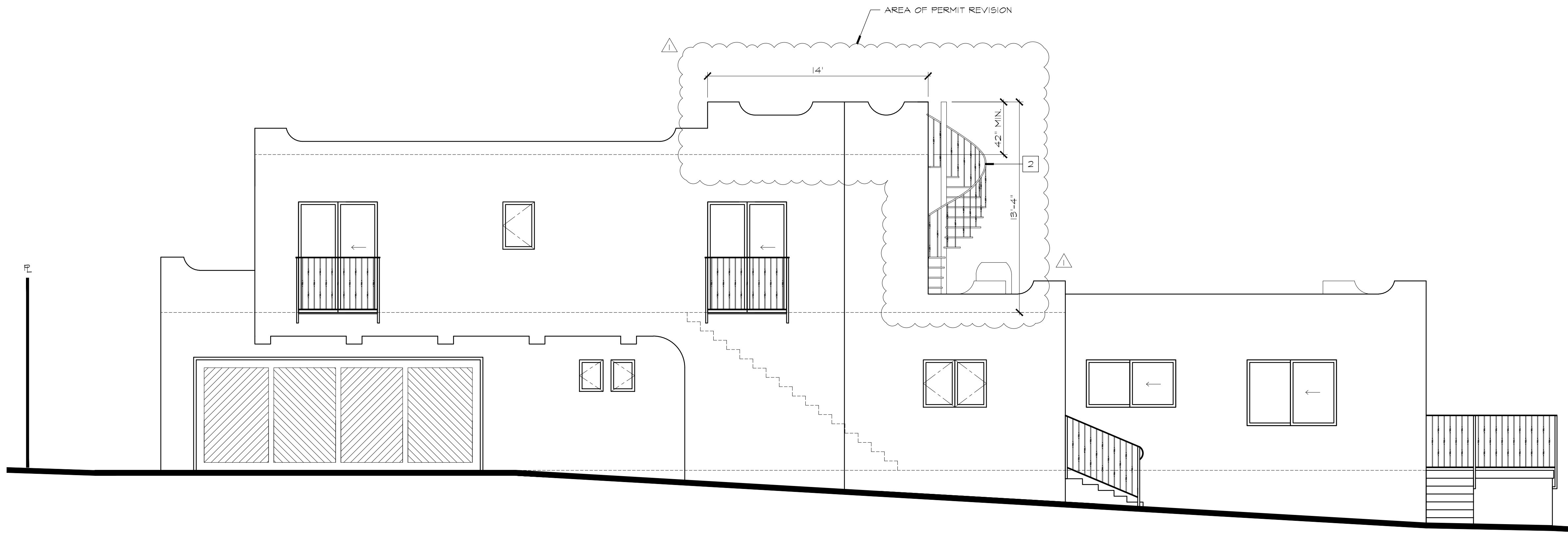

PROPOSED WEST ELEVATION
1/4" = 1'-0"

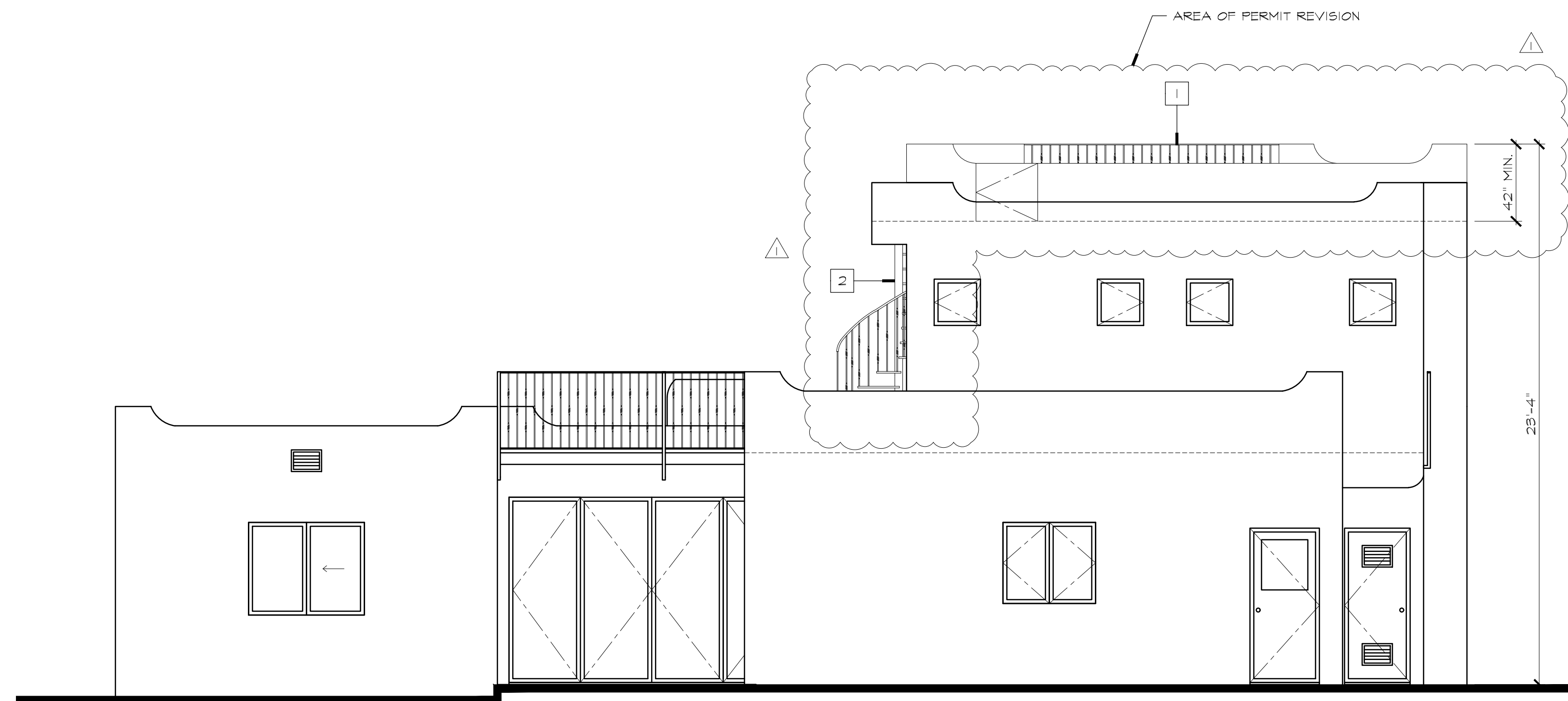

PROPOSED NORTH ELEVATION
1/4" = 1'-0"

- KEYNOTES**
- 1 NEW IRON RAILING AROUND PERIMETER OF ROOF DECK TO MATCH EXISTING ADU IRON RAILING
 - 2 NEW SPIRAL STAIRCASE BY OTHERS

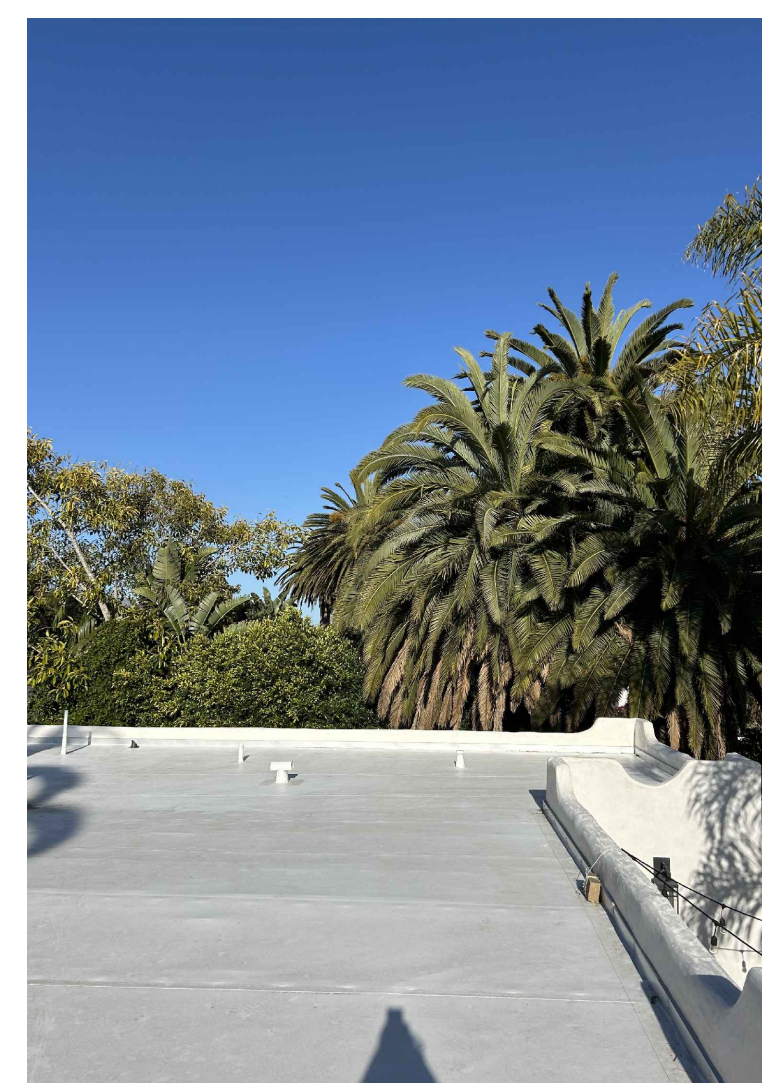

LOWER ROOF LOOKING EAST



LOWER ROOF LOOKING WEST



SOUTH LOOKING NORTHWEST



SANTA ROSA LOOKING NORTH

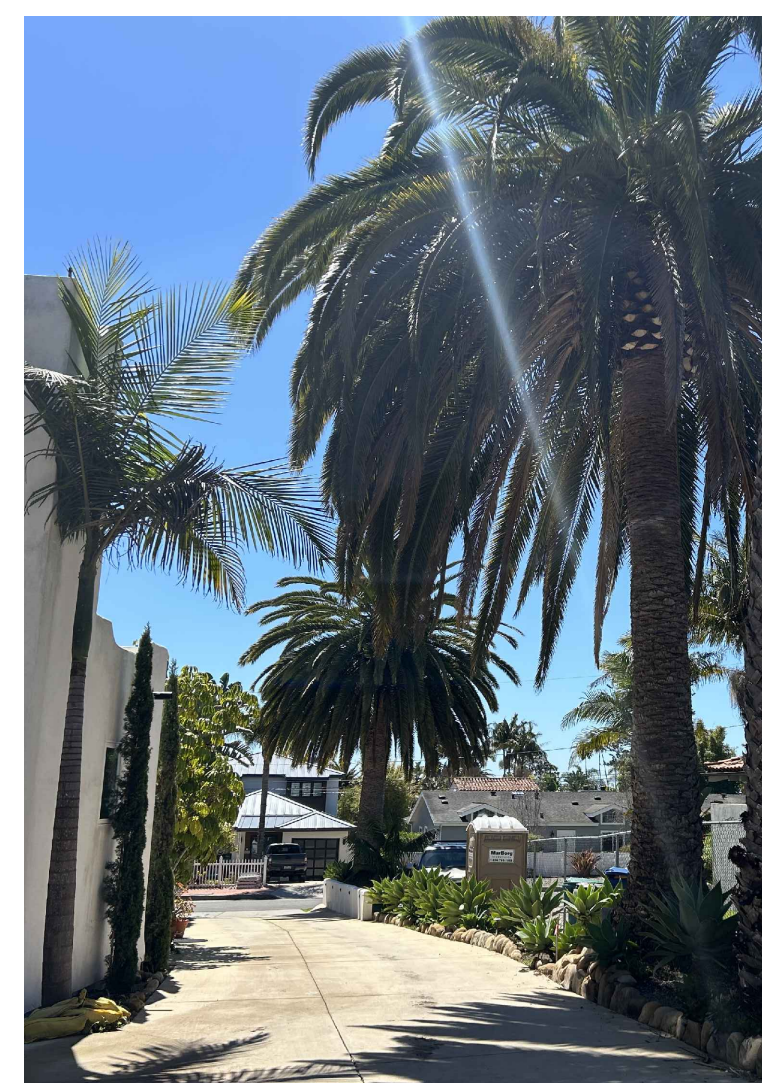

NORTH LOOKING SOUTH



NORTH LOOKING SOUTH

M. ALLEN CONSULTING
M. Allen Consulting
P.O. BOX 334
LOS OLIVOS, CA 93441
805.451.1309

HANSEN RESIDENCE
1510 SANTA ROSA AVENUE
SANTA BARBARA CA 93109

SET DATE:		
ISSUED FOR:		
REVISIONS:		
No.	DATE	DESCRIPTION
1	4/1/2024	DRB SUBMITTAL
SHEET TITLE:		
PROPOSED ELEVATIONS		
SHEET No:		

A202

M. ALLEN CONSULTING EXPRESSLY RESERVES THEIR COMMON LAW COPYRIGHT AND OTHER PROPERTY RIGHTS IN THESE PLANS. THE INFORMATION IN THESE PLANS ARE FOR USE ON THE SPECIFIED PROJECT ONLY AND NOT TO BE REPRODUCED, CHANGED, OR COPIED IN ANY FORM OR MANNER WHATSOEVER, NOR ARE THEY TO BE ASSIGNED TO A THIRD PARTY WITHOUT THE WRITTEN PERMISSION AND CONSENT OF M. ALLEN CONSULTING.