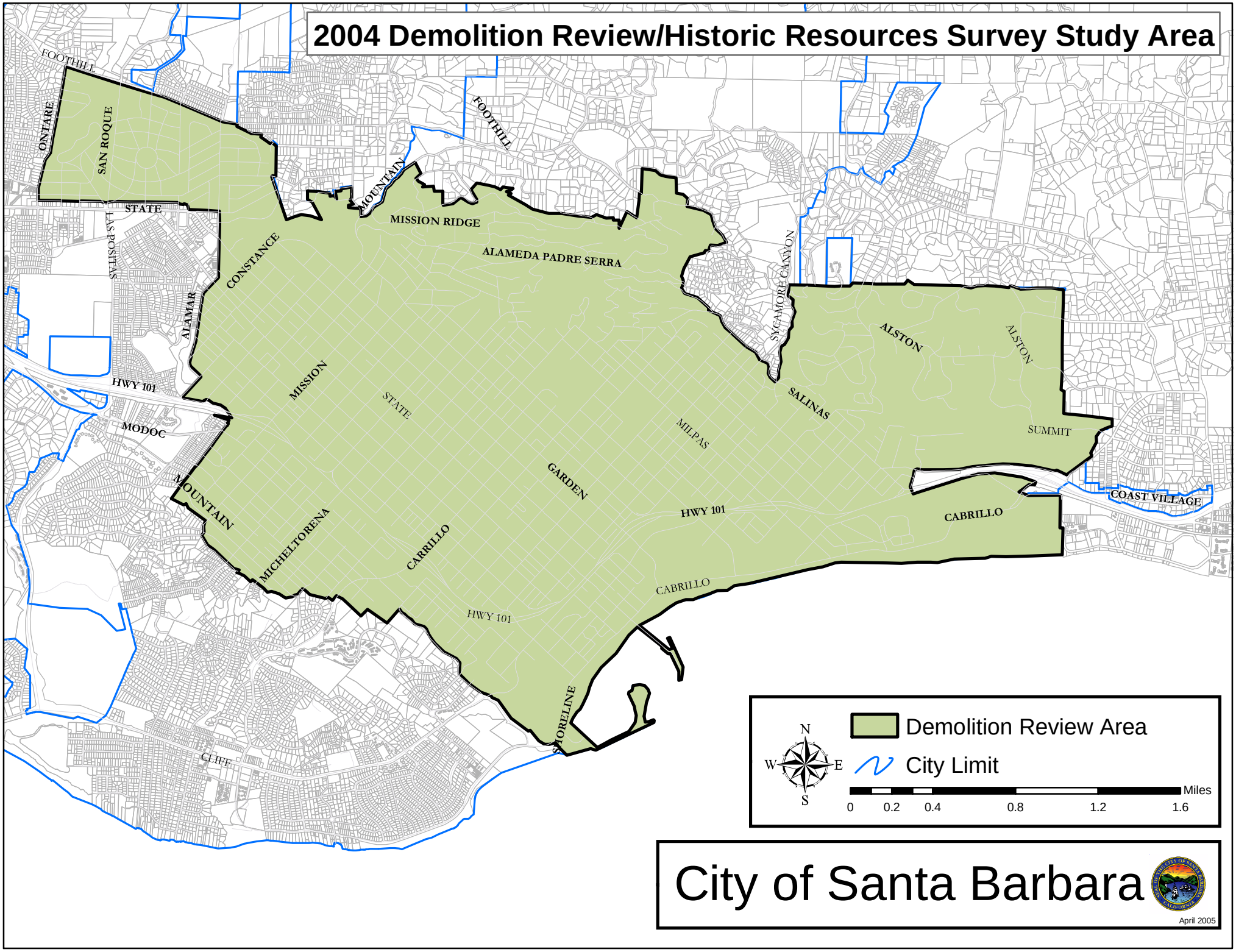2004 Demolition Review/Historic Resources Survey Study Area