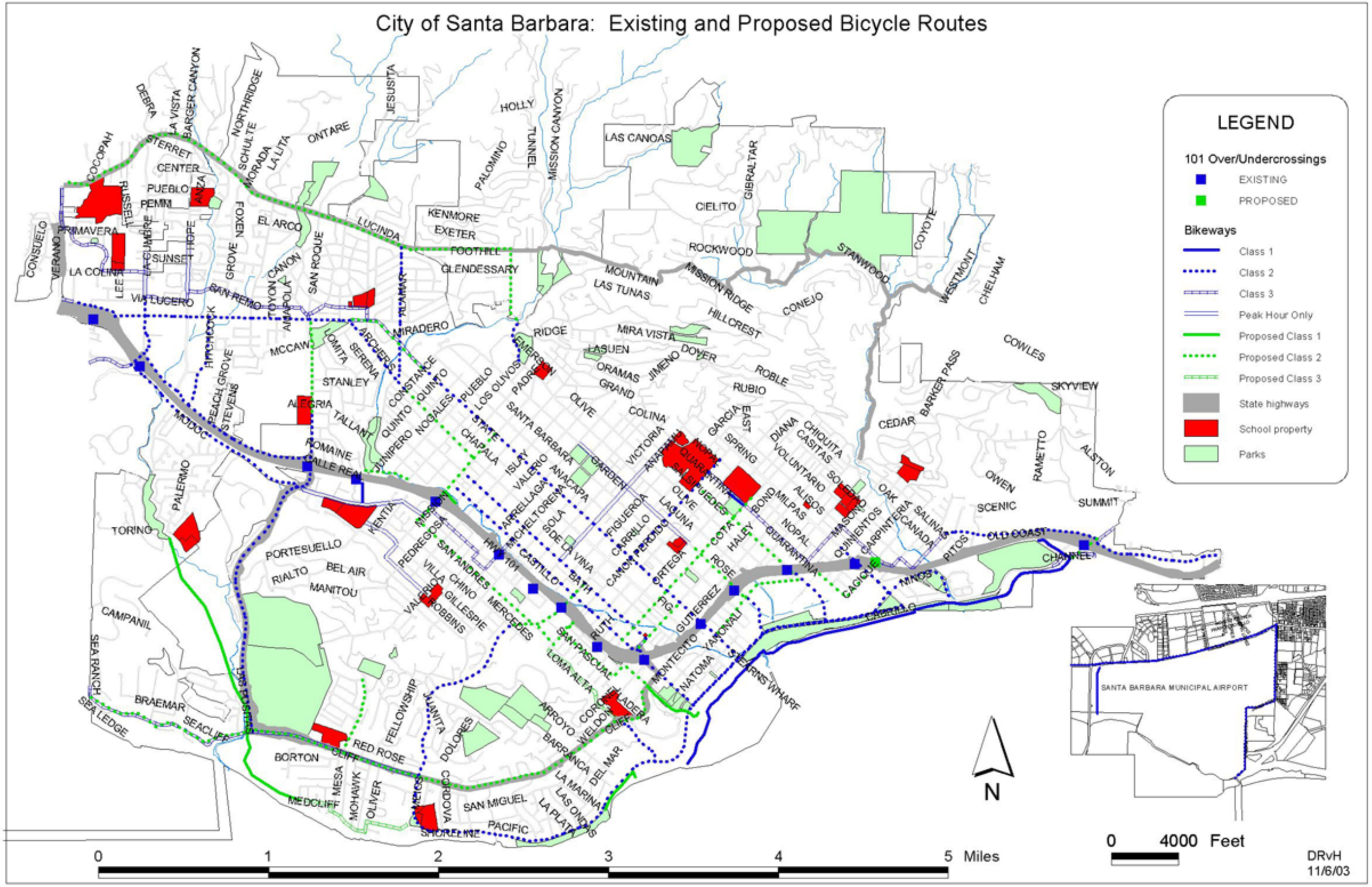City of Santa Barbara: Existing and Proposed Bicycle Routes