2009 JESUSITA FIRE

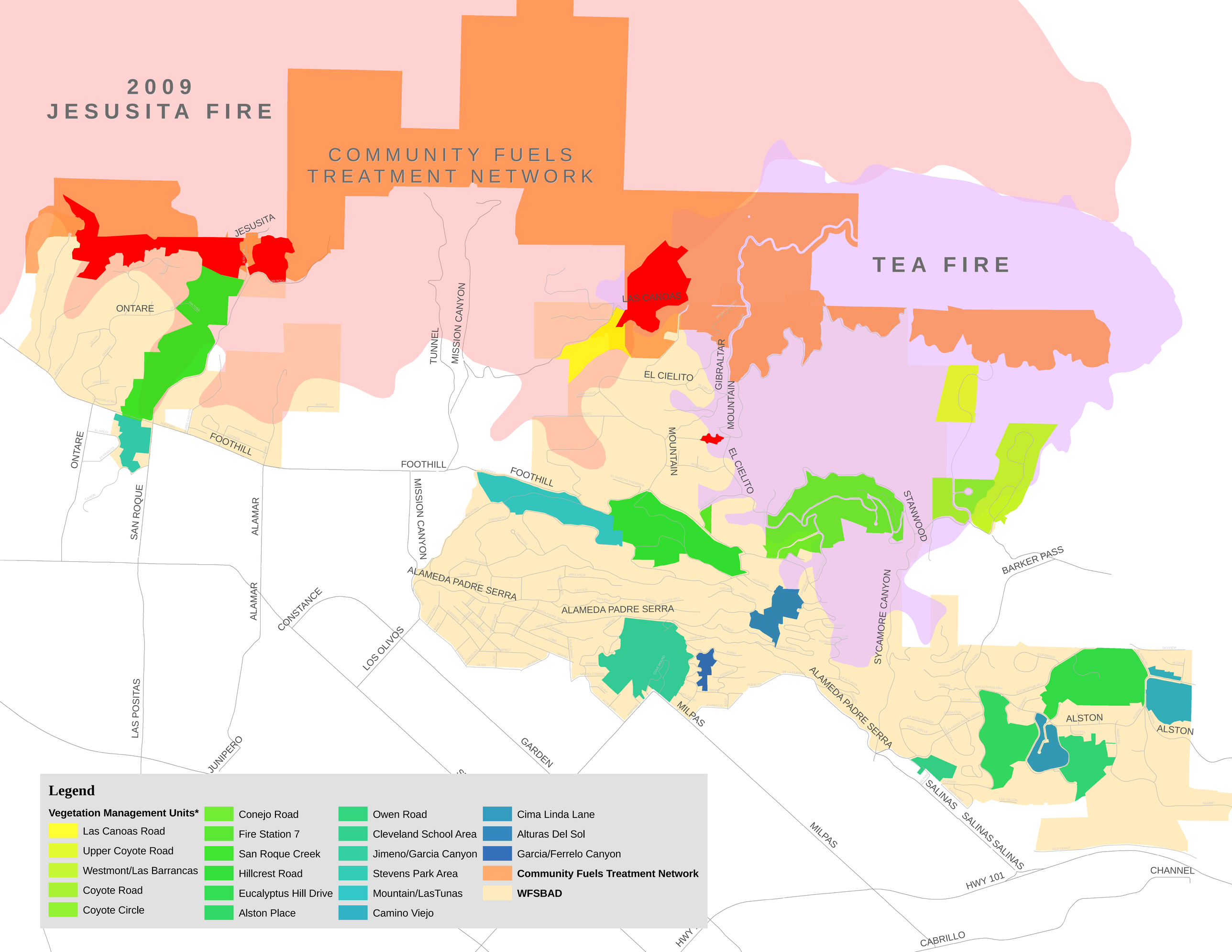

Legend

Vegetation Management Units*

- Las Canoas Road
- Upper Coyote Road
- Westmont/Las Barrancas
- Coyote Road
- Coyote Circle
- Conejo Road
- Fire Station 7
- San Roque Creek
- Hillcrest Road
- Eucalyptus Hill Drive
- Alston Place
- Owen Road
- Cleveland School Area
- Jimeno/Garcia Canyon
- Stevens Park Area
- Mountain/LasTunas
- Camino Viejo
- Cima Linda Lane
- Alturas Del Sol
- Garcia/Ferrelo Canyon
- **Community Fuels Treatment Network**
- **WFSBAD**