

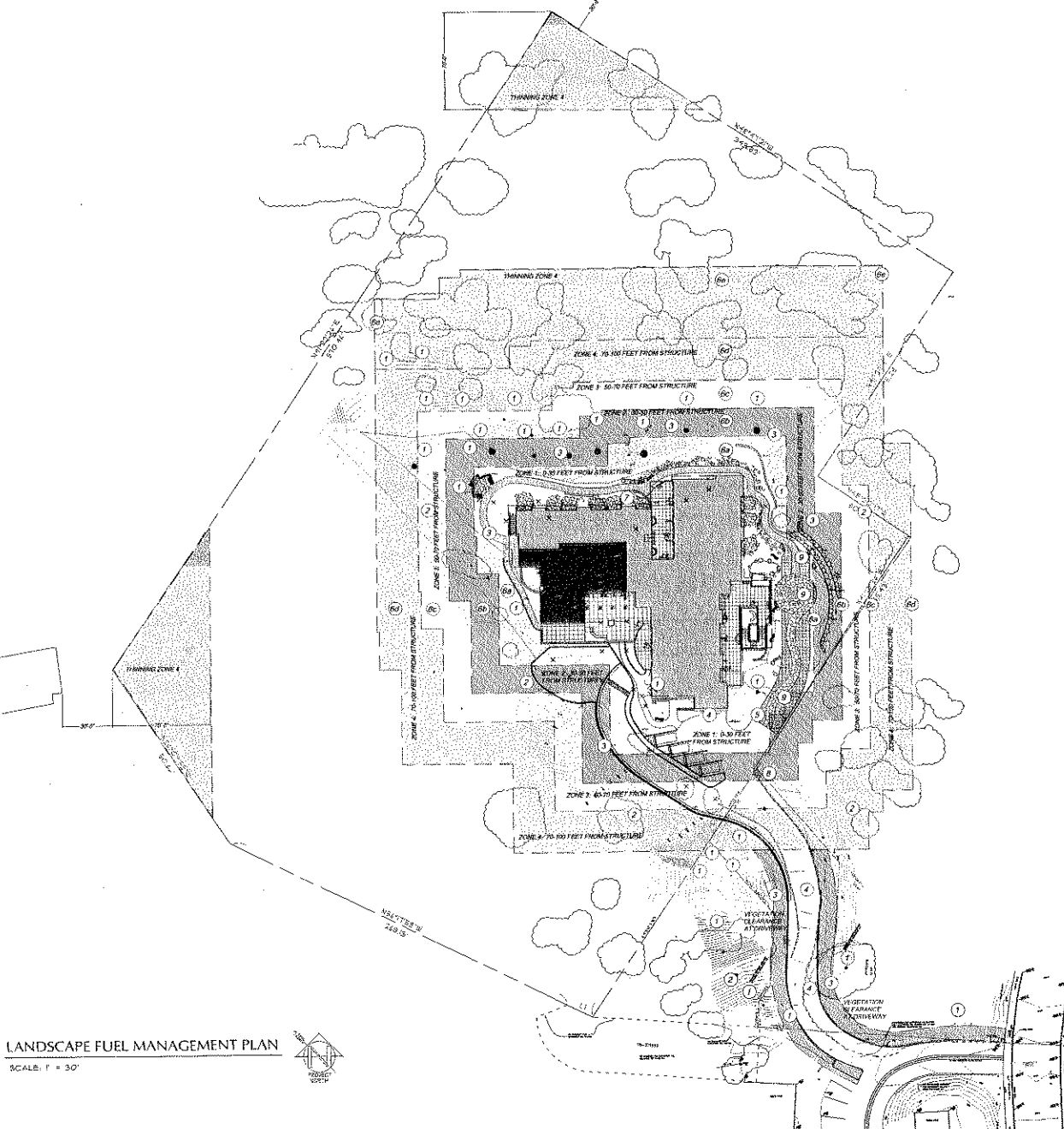

FUEL TREATMENT GUIDELINES FOR CREATING DEFENSIBLE SPACE

- DEFENSIBLE SPACE ZONE 1**
1. PLANTS SHALL BE LOW GROWING, FIRE RESISTANT, UNOCCUPIED HEIGHTS
 2. PLANTS SHALL BE ORIGINALLY PLANTED TO BE AT LEAST 10 FEET UP
 3. PLANTS SHALL BE PLACED, AND MAINTAINED SO THAT THEIR ORIGINAL COVER AT MATURITY WILL BE ABOVE THE HEIGHT OF THE TREE FROM ANY POINT OF VIEW
 4. ALL TREES WILL BE TERMINATED BY THIRTY FEET AND EACH TREE SHALL BE SUBJECT TO REMOVAL AND REPLACEMENT WITHIN THE DESIGNATED DEFENSIBLE SPACE
 5. ALL TREES SHALL BE TERMINATED BY THIRTY FEET AND EACH TREE SHALL BE SUBJECT TO REMOVAL AND REPLACEMENT WITHIN THE DESIGNATED DEFENSIBLE SPACE
 6. A MAXIMUM THREE (3) FEET OF SPACE WILL BE ALLOWED TO REMAIN TO SUPPORT FIRE RESISTANT STRUCTURES AND ENCLOSURES TO THE PROTECTED STRUCTURE
- DEFENSIBLE SPACE ZONE 2**
1. LOW GROWING FIRE RESISTANT ORIGINALLY PLANTED AND SUCCEDED
 2. SUCCEDED BY UP TO 20 FEET HIGH PLANTS TO BE AT LEAST 10 FEET UP
 3. SUCCEDED BY UP TO 20 FEET HIGH PLANTS TO BE AT LEAST 10 FEET UP
 4. ALL TREES SHALL BE TERMINATED BY THIRTY FEET AND EACH TREE SHALL BE SUBJECT TO REMOVAL AND REPLACEMENT WITHIN THE DESIGNATED DEFENSIBLE SPACE
 5. ALL TREES SHALL BE TERMINATED BY THIRTY FEET AND EACH TREE SHALL BE SUBJECT TO REMOVAL AND REPLACEMENT WITHIN THE DESIGNATED DEFENSIBLE SPACE
 6. A MAXIMUM THREE (3) FEET OF SPACE WILL BE ALLOWED TO REMAIN TO SUPPORT FIRE RESISTANT STRUCTURES AND ENCLOSURES TO THE PROTECTED STRUCTURE
- DEFENSIBLE SPACE ZONE 3**
1. PLANTS SHALL BE LOW GROWING, FIRE RESISTANT, UNOCCUPIED HEIGHTS
 2. PLANTS SHALL BE ORIGINALLY PLANTED TO BE AT LEAST 10 FEET UP
 3. PLANTS SHALL BE PLACED, AND MAINTAINED SO THAT THEIR ORIGINAL COVER AT MATURITY WILL BE ABOVE THE HEIGHT OF THE TREE FROM ANY POINT OF VIEW
 4. ALL TREES WILL BE TERMINATED BY THIRTY FEET AND EACH TREE SHALL BE SUBJECT TO REMOVAL AND REPLACEMENT WITHIN THE DESIGNATED DEFENSIBLE SPACE
 5. ALL TREES SHALL BE TERMINATED BY THIRTY FEET AND EACH TREE SHALL BE SUBJECT TO REMOVAL AND REPLACEMENT WITHIN THE DESIGNATED DEFENSIBLE SPACE
 6. A MAXIMUM THREE (3) FEET OF SPACE WILL BE ALLOWED TO REMAIN TO SUPPORT FIRE RESISTANT STRUCTURES AND ENCLOSURES TO THE PROTECTED STRUCTURE
- DEFENSIBLE SPACE ZONE 4**
1. PLANTS SHALL BE LOW GROWING, FIRE RESISTANT, UNOCCUPIED HEIGHTS
 2. PLANTS SHALL BE ORIGINALLY PLANTED TO BE AT LEAST 10 FEET UP
 3. PLANTS SHALL BE PLACED, AND MAINTAINED SO THAT THEIR ORIGINAL COVER AT MATURITY WILL BE ABOVE THE HEIGHT OF THE TREE FROM ANY POINT OF VIEW
 4. ALL TREES WILL BE TERMINATED BY THIRTY FEET AND EACH TREE SHALL BE SUBJECT TO REMOVAL AND REPLACEMENT WITHIN THE DESIGNATED DEFENSIBLE SPACE
 5. ALL TREES SHALL BE TERMINATED BY THIRTY FEET AND EACH TREE SHALL BE SUBJECT TO REMOVAL AND REPLACEMENT WITHIN THE DESIGNATED DEFENSIBLE SPACE
 6. A MAXIMUM THREE (3) FEET OF SPACE WILL BE ALLOWED TO REMAIN TO SUPPORT FIRE RESISTANT STRUCTURES AND ENCLOSURES TO THE PROTECTED STRUCTURE
- DEFENSIBLE SPACE ZONE 5**
1. PLANTS SHALL BE LOW GROWING, FIRE RESISTANT, UNOCCUPIED HEIGHTS
 2. PLANTS SHALL BE ORIGINALLY PLANTED TO BE AT LEAST 10 FEET UP
 3. PLANTS SHALL BE PLACED, AND MAINTAINED SO THAT THEIR ORIGINAL COVER AT MATURITY WILL BE ABOVE THE HEIGHT OF THE TREE FROM ANY POINT OF VIEW
 4. ALL TREES WILL BE TERMINATED BY THIRTY FEET AND EACH TREE SHALL BE SUBJECT TO REMOVAL AND REPLACEMENT WITHIN THE DESIGNATED DEFENSIBLE SPACE
 5. ALL TREES SHALL BE TERMINATED BY THIRTY FEET AND EACH TREE SHALL BE SUBJECT TO REMOVAL AND REPLACEMENT WITHIN THE DESIGNATED DEFENSIBLE SPACE
 6. A MAXIMUM THREE (3) FEET OF SPACE WILL BE ALLOWED TO REMAIN TO SUPPORT FIRE RESISTANT STRUCTURES AND ENCLOSURES TO THE PROTECTED STRUCTURE
- DEFENSIBLE SPACE ZONE 6**
1. PLANTS SHALL BE LOW GROWING, FIRE RESISTANT, UNOCCUPIED HEIGHTS
 2. PLANTS SHALL BE ORIGINALLY PLANTED TO BE AT LEAST 10 FEET UP
 3. PLANTS SHALL BE PLACED, AND MAINTAINED SO THAT THEIR ORIGINAL COVER AT MATURITY WILL BE ABOVE THE HEIGHT OF THE TREE FROM ANY POINT OF VIEW
 4. ALL TREES WILL BE TERMINATED BY THIRTY FEET AND EACH TREE SHALL BE SUBJECT TO REMOVAL AND REPLACEMENT WITHIN THE DESIGNATED DEFENSIBLE SPACE
 5. ALL TREES SHALL BE TERMINATED BY THIRTY FEET AND EACH TREE SHALL BE SUBJECT TO REMOVAL AND REPLACEMENT WITHIN THE DESIGNATED DEFENSIBLE SPACE
 6. A MAXIMUM THREE (3) FEET OF SPACE WILL BE ALLOWED TO REMAIN TO SUPPORT FIRE RESISTANT STRUCTURES AND ENCLOSURES TO THE PROTECTED STRUCTURE
- DEFENSIBLE SPACE ZONE 7**
1. PLANTS SHALL BE LOW GROWING, FIRE RESISTANT, UNOCCUPIED HEIGHTS
 2. PLANTS SHALL BE ORIGINALLY PLANTED TO BE AT LEAST 10 FEET UP
 3. PLANTS SHALL BE PLACED, AND MAINTAINED SO THAT THEIR ORIGINAL COVER AT MATURITY WILL BE ABOVE THE HEIGHT OF THE TREE FROM ANY POINT OF VIEW
 4. ALL TREES WILL BE TERMINATED BY THIRTY FEET AND EACH TREE SHALL BE SUBJECT TO REMOVAL AND REPLACEMENT WITHIN THE DESIGNATED DEFENSIBLE SPACE
 5. ALL TREES SHALL BE TERMINATED BY THIRTY FEET AND EACH TREE SHALL BE SUBJECT TO REMOVAL AND REPLACEMENT WITHIN THE DESIGNATED DEFENSIBLE SPACE
 6. A MAXIMUM THREE (3) FEET OF SPACE WILL BE ALLOWED TO REMAIN TO SUPPORT FIRE RESISTANT STRUCTURES AND ENCLOSURES TO THE PROTECTED STRUCTURE
- DEFENSIBLE SPACE ZONE 8**
1. PLANTS SHALL BE LOW GROWING, FIRE RESISTANT, UNOCCUPIED HEIGHTS
 2. PLANTS SHALL BE ORIGINALLY PLANTED TO BE AT LEAST 10 FEET UP
 3. PLANTS SHALL BE PLACED, AND MAINTAINED SO THAT THEIR ORIGINAL COVER AT MATURITY WILL BE ABOVE THE HEIGHT OF THE TREE FROM ANY POINT OF VIEW
 4. ALL TREES WILL BE TERMINATED BY THIRTY FEET AND EACH TREE SHALL BE SUBJECT TO REMOVAL AND REPLACEMENT WITHIN THE DESIGNATED DEFENSIBLE SPACE
 5. ALL TREES SHALL BE TERMINATED BY THIRTY FEET AND EACH TREE SHALL BE SUBJECT TO REMOVAL AND REPLACEMENT WITHIN THE DESIGNATED DEFENSIBLE SPACE
 6. A MAXIMUM THREE (3) FEET OF SPACE WILL BE ALLOWED TO REMAIN TO SUPPORT FIRE RESISTANT STRUCTURES AND ENCLOSURES TO THE PROTECTED STRUCTURE

PHILLIPS METSCHER SWEENEY MOORE ARCHITECTS
 1100 W. MOUNTAIN VIEW, SUITE 100
 SANTA BARBARA, CALIFORNIA 93101
 TEL: 805.964.1100
 FAX: 805.964.1101
 WWW.PMSA-ARCHITECTS.COM



- FIRE FUEL TREATMENT GUIDELINES**
1. PLANTS SHALL BE LOW GROWING, FIRE RESISTANT, UNOCCUPIED HEIGHTS
 2. PLANTS SHALL BE ORIGINALLY PLANTED TO BE AT LEAST 10 FEET UP
 3. PLANTS SHALL BE PLACED, AND MAINTAINED SO THAT THEIR ORIGINAL COVER AT MATURITY WILL BE ABOVE THE HEIGHT OF THE TREE FROM ANY POINT OF VIEW
 4. ALL TREES WILL BE TERMINATED BY THIRTY FEET AND EACH TREE SHALL BE SUBJECT TO REMOVAL AND REPLACEMENT WITHIN THE DESIGNATED DEFENSIBLE SPACE
 5. ALL TREES SHALL BE TERMINATED BY THIRTY FEET AND EACH TREE SHALL BE SUBJECT TO REMOVAL AND REPLACEMENT WITHIN THE DESIGNATED DEFENSIBLE SPACE
 6. A MAXIMUM THREE (3) FEET OF SPACE WILL BE ALLOWED TO REMAIN TO SUPPORT FIRE RESISTANT STRUCTURES AND ENCLOSURES TO THE PROTECTED STRUCTURE
- DEFENSIBLE SPACE ZONE 1**
1. PLANTS SHALL BE LOW GROWING, FIRE RESISTANT, UNOCCUPIED HEIGHTS
 2. PLANTS SHALL BE ORIGINALLY PLANTED TO BE AT LEAST 10 FEET UP
 3. PLANTS SHALL BE PLACED, AND MAINTAINED SO THAT THEIR ORIGINAL COVER AT MATURITY WILL BE ABOVE THE HEIGHT OF THE TREE FROM ANY POINT OF VIEW
 4. ALL TREES WILL BE TERMINATED BY THIRTY FEET AND EACH TREE SHALL BE SUBJECT TO REMOVAL AND REPLACEMENT WITHIN THE DESIGNATED DEFENSIBLE SPACE
 5. ALL TREES SHALL BE TERMINATED BY THIRTY FEET AND EACH TREE SHALL BE SUBJECT TO REMOVAL AND REPLACEMENT WITHIN THE DESIGNATED DEFENSIBLE SPACE
 6. A MAXIMUM THREE (3) FEET OF SPACE WILL BE ALLOWED TO REMAIN TO SUPPORT FIRE RESISTANT STRUCTURES AND ENCLOSURES TO THE PROTECTED STRUCTURE
- DEFENSIBLE SPACE ZONE 2**
1. PLANTS SHALL BE LOW GROWING, FIRE RESISTANT, UNOCCUPIED HEIGHTS
 2. PLANTS SHALL BE ORIGINALLY PLANTED TO BE AT LEAST 10 FEET UP
 3. PLANTS SHALL BE PLACED, AND MAINTAINED SO THAT THEIR ORIGINAL COVER AT MATURITY WILL BE ABOVE THE HEIGHT OF THE TREE FROM ANY POINT OF VIEW
 4. ALL TREES WILL BE TERMINATED BY THIRTY FEET AND EACH TREE SHALL BE SUBJECT TO REMOVAL AND REPLACEMENT WITHIN THE DESIGNATED DEFENSIBLE SPACE
 5. ALL TREES SHALL BE TERMINATED BY THIRTY FEET AND EACH TREE SHALL BE SUBJECT TO REMOVAL AND REPLACEMENT WITHIN THE DESIGNATED DEFENSIBLE SPACE
 6. A MAXIMUM THREE (3) FEET OF SPACE WILL BE ALLOWED TO REMAIN TO SUPPORT FIRE RESISTANT STRUCTURES AND ENCLOSURES TO THE PROTECTED STRUCTURE
- DEFENSIBLE SPACE ZONE 3**
1. PLANTS SHALL BE LOW GROWING, FIRE RESISTANT, UNOCCUPIED HEIGHTS
 2. PLANTS SHALL BE ORIGINALLY PLANTED TO BE AT LEAST 10 FEET UP
 3. PLANTS SHALL BE PLACED, AND MAINTAINED SO THAT THEIR ORIGINAL COVER AT MATURITY WILL BE ABOVE THE HEIGHT OF THE TREE FROM ANY POINT OF VIEW
 4. ALL TREES WILL BE TERMINATED BY THIRTY FEET AND EACH TREE SHALL BE SUBJECT TO REMOVAL AND REPLACEMENT WITHIN THE DESIGNATED DEFENSIBLE SPACE
 5. ALL TREES SHALL BE TERMINATED BY THIRTY FEET AND EACH TREE SHALL BE SUBJECT TO REMOVAL AND REPLACEMENT WITHIN THE DESIGNATED DEFENSIBLE SPACE
 6. A MAXIMUM THREE (3) FEET OF SPACE WILL BE ALLOWED TO REMAIN TO SUPPORT FIRE RESISTANT STRUCTURES AND ENCLOSURES TO THE PROTECTED STRUCTURE
- DEFENSIBLE SPACE ZONE 4**
1. PLANTS SHALL BE LOW GROWING, FIRE RESISTANT, UNOCCUPIED HEIGHTS
 2. PLANTS SHALL BE ORIGINALLY PLANTED TO BE AT LEAST 10 FEET UP
 3. PLANTS SHALL BE PLACED, AND MAINTAINED SO THAT THEIR ORIGINAL COVER AT MATURITY WILL BE ABOVE THE HEIGHT OF THE TREE FROM ANY POINT OF VIEW
 4. ALL TREES WILL BE TERMINATED BY THIRTY FEET AND EACH TREE SHALL BE SUBJECT TO REMOVAL AND REPLACEMENT WITHIN THE DESIGNATED DEFENSIBLE SPACE
 5. ALL TREES SHALL BE TERMINATED BY THIRTY FEET AND EACH TREE SHALL BE SUBJECT TO REMOVAL AND REPLACEMENT WITHIN THE DESIGNATED DEFENSIBLE SPACE
 6. A MAXIMUM THREE (3) FEET OF SPACE WILL BE ALLOWED TO REMAIN TO SUPPORT FIRE RESISTANT STRUCTURES AND ENCLOSURES TO THE PROTECTED STRUCTURE
- DEFENSIBLE SPACE ZONE 5**
1. PLANTS SHALL BE LOW GROWING, FIRE RESISTANT, UNOCCUPIED HEIGHTS
 2. PLANTS SHALL BE ORIGINALLY PLANTED TO BE AT LEAST 10 FEET UP
 3. PLANTS SHALL BE PLACED, AND MAINTAINED SO THAT THEIR ORIGINAL COVER AT MATURITY WILL BE ABOVE THE HEIGHT OF THE TREE FROM ANY POINT OF VIEW
 4. ALL TREES WILL BE TERMINATED BY THIRTY FEET AND EACH TREE SHALL BE SUBJECT TO REMOVAL AND REPLACEMENT WITHIN THE DESIGNATED DEFENSIBLE SPACE
 5. ALL TREES SHALL BE TERMINATED BY THIRTY FEET AND EACH TREE SHALL BE SUBJECT TO REMOVAL AND REPLACEMENT WITHIN THE DESIGNATED DEFENSIBLE SPACE
 6. A MAXIMUM THREE (3) FEET OF SPACE WILL BE ALLOWED TO REMAIN TO SUPPORT FIRE RESISTANT STRUCTURES AND ENCLOSURES TO THE PROTECTED STRUCTURE
- DEFENSIBLE SPACE ZONE 6**
1. PLANTS SHALL BE LOW GROWING, FIRE RESISTANT, UNOCCUPIED HEIGHTS
 2. PLANTS SHALL BE ORIGINALLY PLANTED TO BE AT LEAST 10 FEET UP
 3. PLANTS SHALL BE PLACED, AND MAINTAINED SO THAT THEIR ORIGINAL COVER AT MATURITY WILL BE ABOVE THE HEIGHT OF THE TREE FROM ANY POINT OF VIEW
 4. ALL TREES WILL BE TERMINATED BY THIRTY FEET AND EACH TREE SHALL BE SUBJECT TO REMOVAL AND REPLACEMENT WITHIN THE DESIGNATED DEFENSIBLE SPACE
 5. ALL TREES SHALL BE TERMINATED BY THIRTY FEET AND EACH TREE SHALL BE SUBJECT TO REMOVAL AND REPLACEMENT WITHIN THE DESIGNATED DEFENSIBLE SPACE
 6. A MAXIMUM THREE (3) FEET OF SPACE WILL BE ALLOWED TO REMAIN TO SUPPORT FIRE RESISTANT STRUCTURES AND ENCLOSURES TO THE PROTECTED STRUCTURE
- DEFENSIBLE SPACE ZONE 7**
1. PLANTS SHALL BE LOW GROWING, FIRE RESISTANT, UNOCCUPIED HEIGHTS
 2. PLANTS SHALL BE ORIGINALLY PLANTED TO BE AT LEAST 10 FEET UP
 3. PLANTS SHALL BE PLACED, AND MAINTAINED SO THAT THEIR ORIGINAL COVER AT MATURITY WILL BE ABOVE THE HEIGHT OF THE TREE FROM ANY POINT OF VIEW
 4. ALL TREES WILL BE TERMINATED BY THIRTY FEET AND EACH TREE SHALL BE SUBJECT TO REMOVAL AND REPLACEMENT WITHIN THE DESIGNATED DEFENSIBLE SPACE
 5. ALL TREES SHALL BE TERMINATED BY THIRTY FEET AND EACH TREE SHALL BE SUBJECT TO REMOVAL AND REPLACEMENT WITHIN THE DESIGNATED DEFENSIBLE SPACE
 6. A MAXIMUM THREE (3) FEET OF SPACE WILL BE ALLOWED TO REMAIN TO SUPPORT FIRE RESISTANT STRUCTURES AND ENCLOSURES TO THE PROTECTED STRUCTURE
- DEFENSIBLE SPACE ZONE 8**
1. PLANTS SHALL BE LOW GROWING, FIRE RESISTANT, UNOCCUPIED HEIGHTS
 2. PLANTS SHALL BE ORIGINALLY PLANTED TO BE AT LEAST 10 FEET UP
 3. PLANTS SHALL BE PLACED, AND MAINTAINED SO THAT THEIR ORIGINAL COVER AT MATURITY WILL BE ABOVE THE HEIGHT OF THE TREE FROM ANY POINT OF VIEW
 4. ALL TREES WILL BE TERMINATED BY THIRTY FEET AND EACH TREE SHALL BE SUBJECT TO REMOVAL AND REPLACEMENT WITHIN THE DESIGNATED DEFENSIBLE SPACE
 5. ALL TREES SHALL BE TERMINATED BY THIRTY FEET AND EACH TREE SHALL BE SUBJECT TO REMOVAL AND REPLACEMENT WITHIN THE DESIGNATED DEFENSIBLE SPACE
 6. A MAXIMUM THREE (3) FEET OF SPACE WILL BE ALLOWED TO REMAIN TO SUPPORT FIRE RESISTANT STRUCTURES AND ENCLOSURES TO THE PROTECTED STRUCTURE

- NUMBERED NOTES**
1. EXISTING OAK TREE TO BE PROTECTED
 2. SLOPE PLANTING AND COVERED FOR FIRE PROTECTION
 Existing species: Coast Live Oak @ 30' c.c.
 Olive (Leucocarpus wrightii)
 Orange (Citrus aurantium)
 Date (Phoenix dactylophora)
 In OUTCROPPED OF 20' DIAMETER MAXIMUM
 3. LOW PROFILE FIRE PROTECTION PLANTING
 Dianella (Dianella caerulea)
 Mammillaria (Mammillaria sp.)
 Cynodon (Cynodon dactylon)
 In OUTCROPPED OF 20' DIAMETER MAXIMUM
 4. 10' HORIZONTAL AND 15' VERTICAL CLEARANCE FROM DRIVEWAY
 5. FIRE TRUCK TURNAROUND
 6. FIRE SAFETY LANDSCAPE ZONES
 7. LANDSCAPE ZONE 1: 0-30 FEET FROM STRUCTURE
 8. LANDSCAPE ZONE 2: 30-40 FEET FROM STRUCTURE
 9. LANDSCAPE ZONE 3: 40-70 FEET FROM STRUCTURE
 10. LANDSCAPE ZONE 4: 70-100 FEET FROM STRUCTURE
 11. LANDSCAPE ZONE 5: 100-150 FEET FROM STRUCTURE
 12. LANDSCAPE ZONE 6: 150-200 FEET FROM STRUCTURE
 13. LANDSCAPE ZONE 7: 200-300 FEET FROM STRUCTURE
 14. LANDSCAPE ZONE 8: 300+ FEET FROM STRUCTURE
 15. STANDPIPE
 16. COMMERCIAL FIRE HYDRANT
 17. FIRE AND TESTED (EMERALD) PAVING AND INTERLOCK PAVING OVER CONCRETE PAVING

Certified by
 David C. Beck, President
 Date
 FIREWELL 1000 Inc.
 110 W. Foothill Ave., Ste. 10
 Encinitas, CA 92024
 Telephone: 760.942.1100
 Fax: 760.942.1101
 www.firewell.com

Scale: 1" = 30'

LANDSCAPE FUEL MANAGEMENT PLAN
 SCALE: 1" = 30'

VISITING NURSE & HOSPICE CARE OF SANTA BARBARA
 SERENITY HOUSE
 930 Miramonte Drive
 Santa Barbara, California
 SCHEMATIC DESIGN
 LS104

DATE: Jun 21, 2007

EXHIBIT I