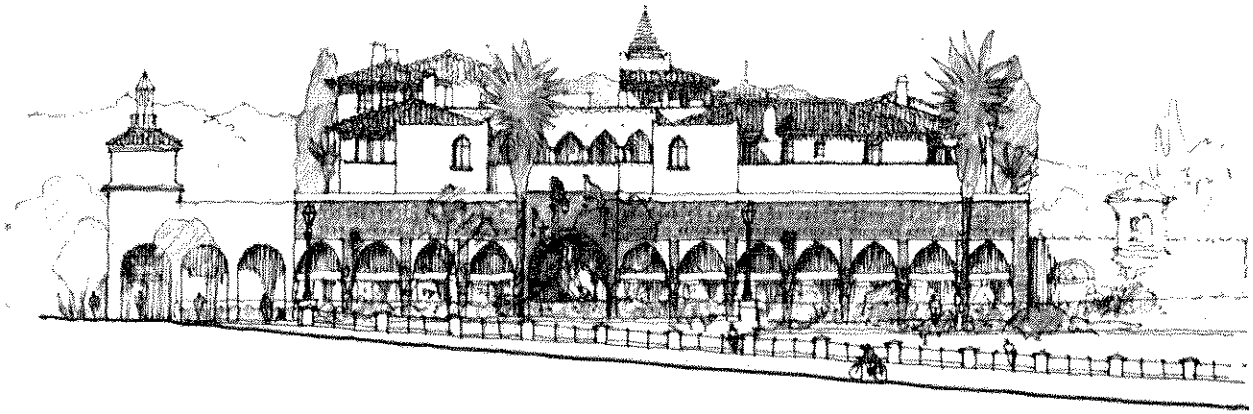

316-324 STATE ST., 323 ANACAPA ST.

"THE ANDALUCIA BUILDING"

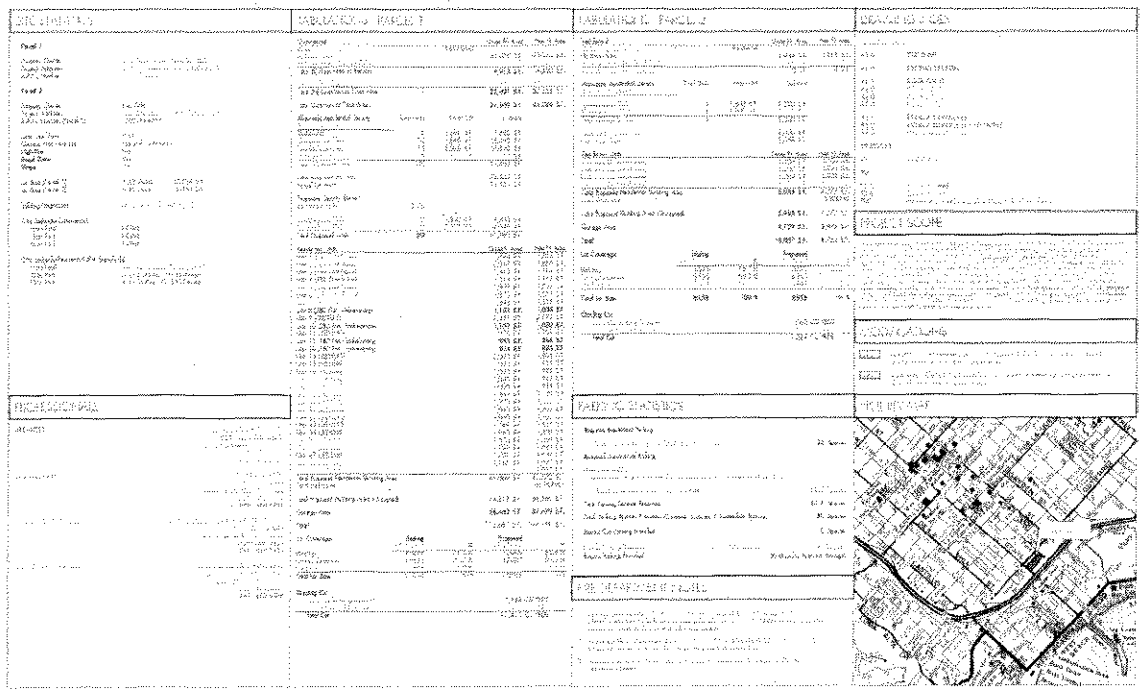

EXHIBIT B

A0.0

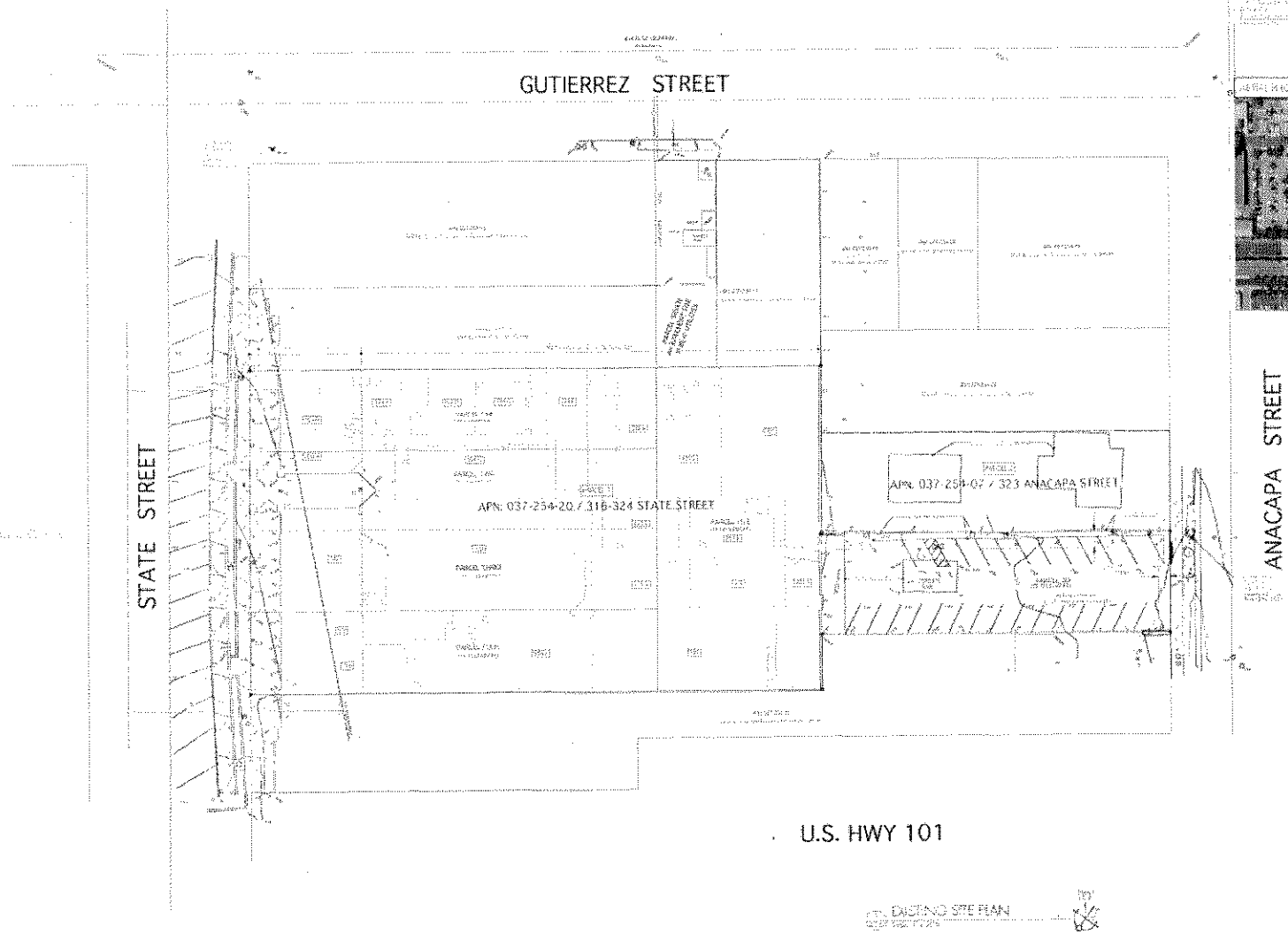
GUTIERREZ STREET
STATE STREET
ANACAPA STREET
U.S. HWY 101
APN: 037-254-20 / 316-324 STATE STREET
APN: 037-254-07 / 323 ANACAPA STREET
EXISTING SITE PLAN

A1.0

STATE STREET
ANACAPA STREET
U.S. HWY 101
SITE PLAN
Peter Lewis

A2.1

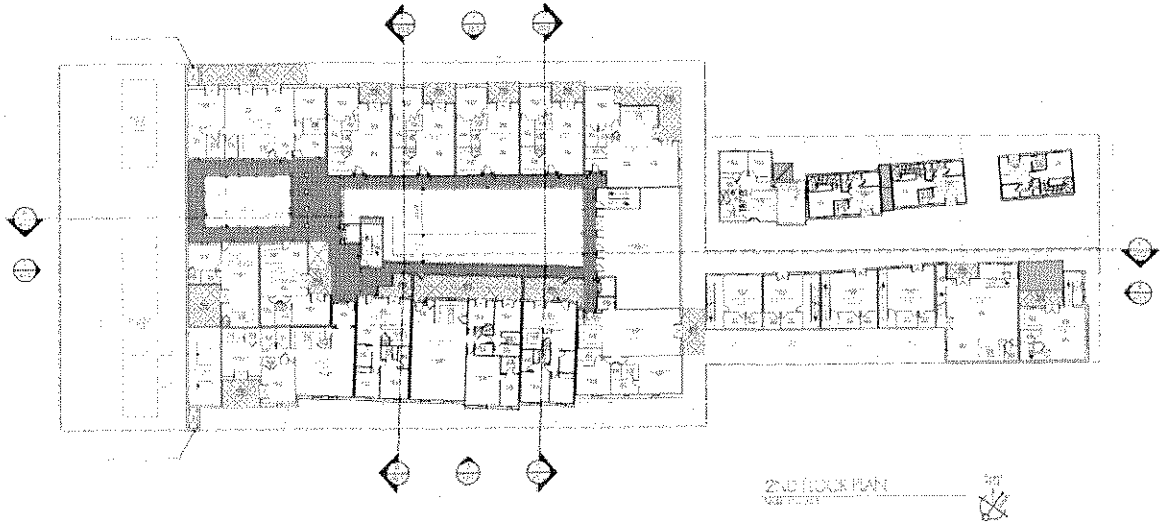

2ND FLOOR PLAN

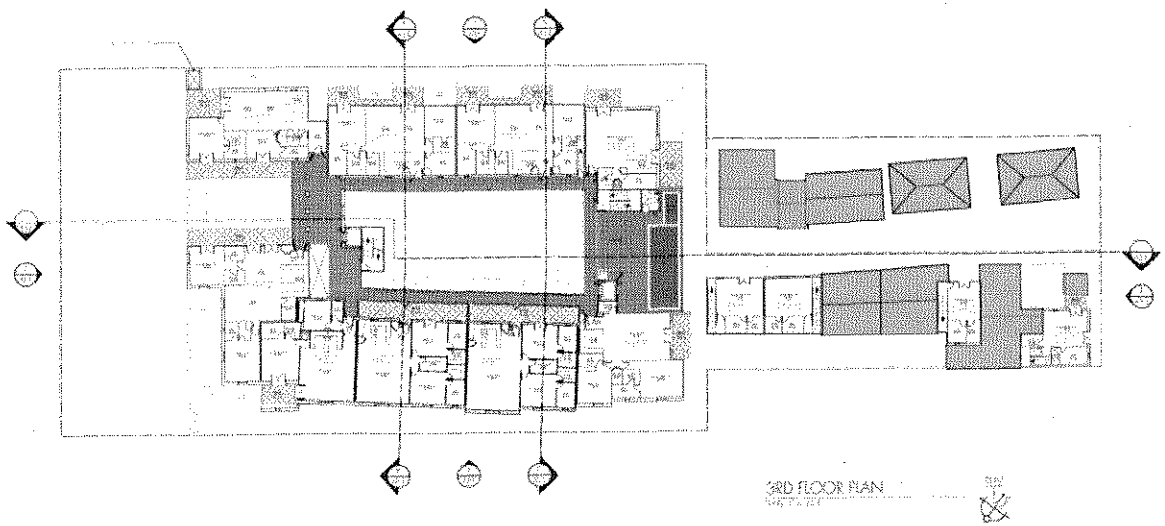

3RD FLOOR PLAN

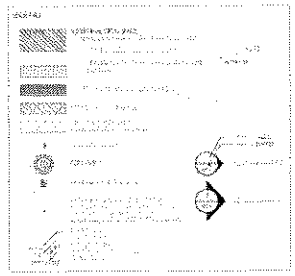

Peter Lewis

A2.2

A2.3

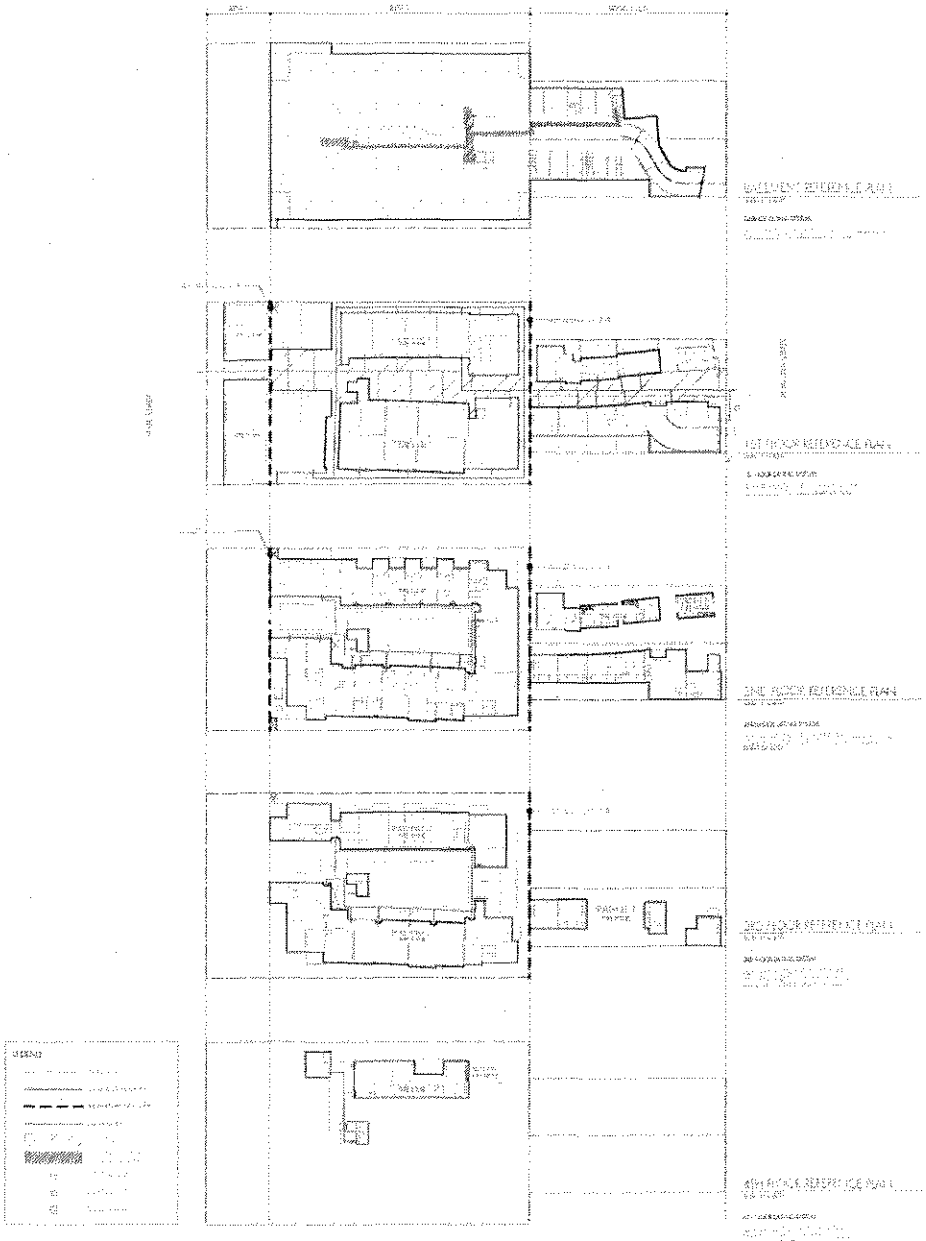

CODE ANALYSIS: PARKING GARAGE

CODE ANALYSIS: BUILDING 2

CODE ANALYSIS: BUILDING 1

CODE ANALYSIS: BUILDING 3, 4, 5

CODE ANALYSIS: EGRESS (EXCEPT REQUIRED ID)

A2.4

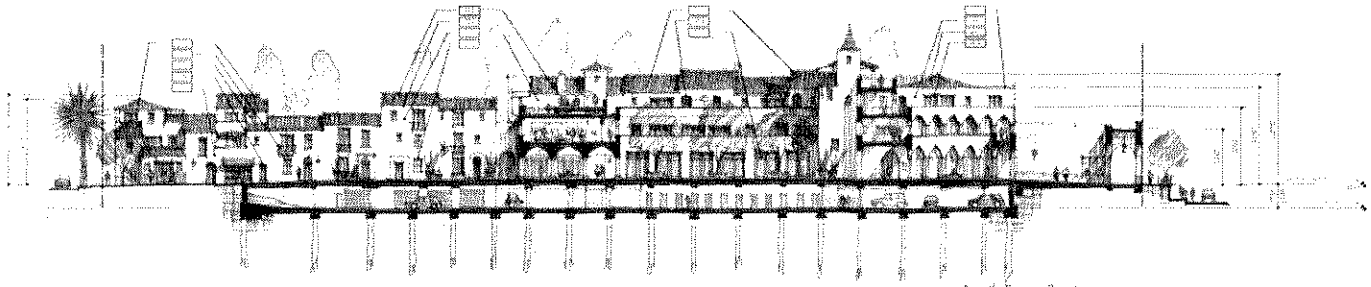

North Raised Section

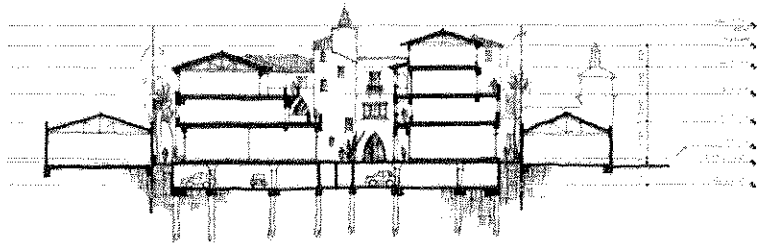

West To State Street Section

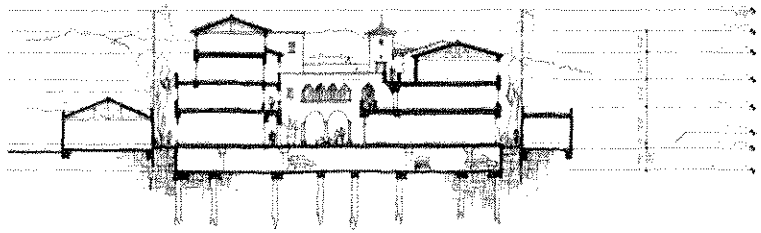

East To Ammount Section

A3.2

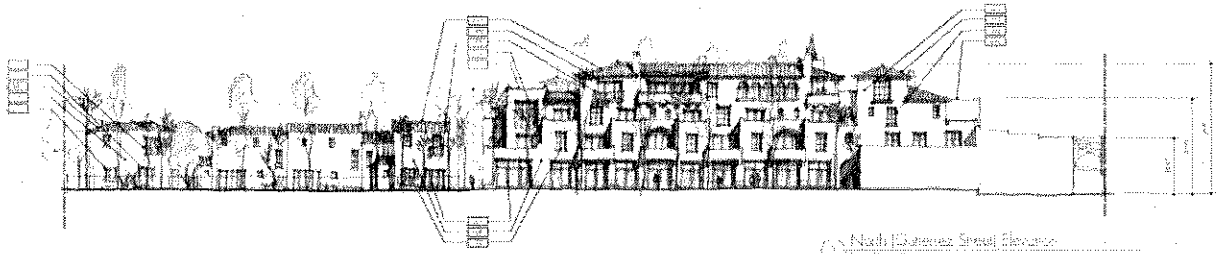

North (Sonora Street) Elevation

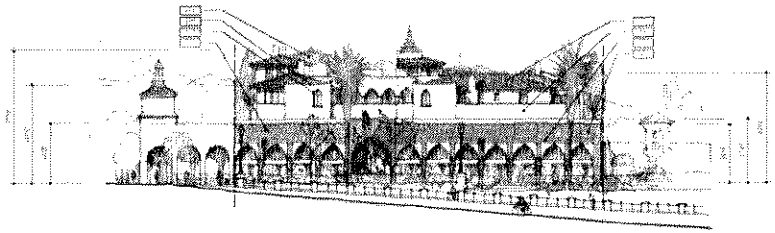

West (Dive Street) Elevation

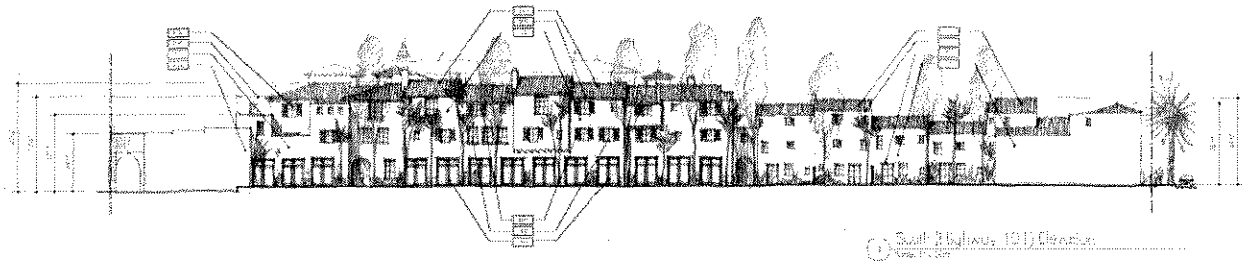

South (Hallway 101) Elevation

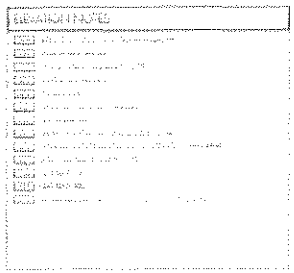

North Tower Elevation
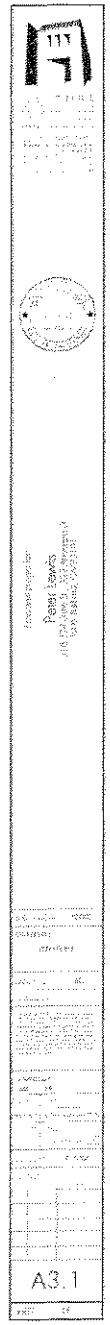
East (Sonora Street) Elevation