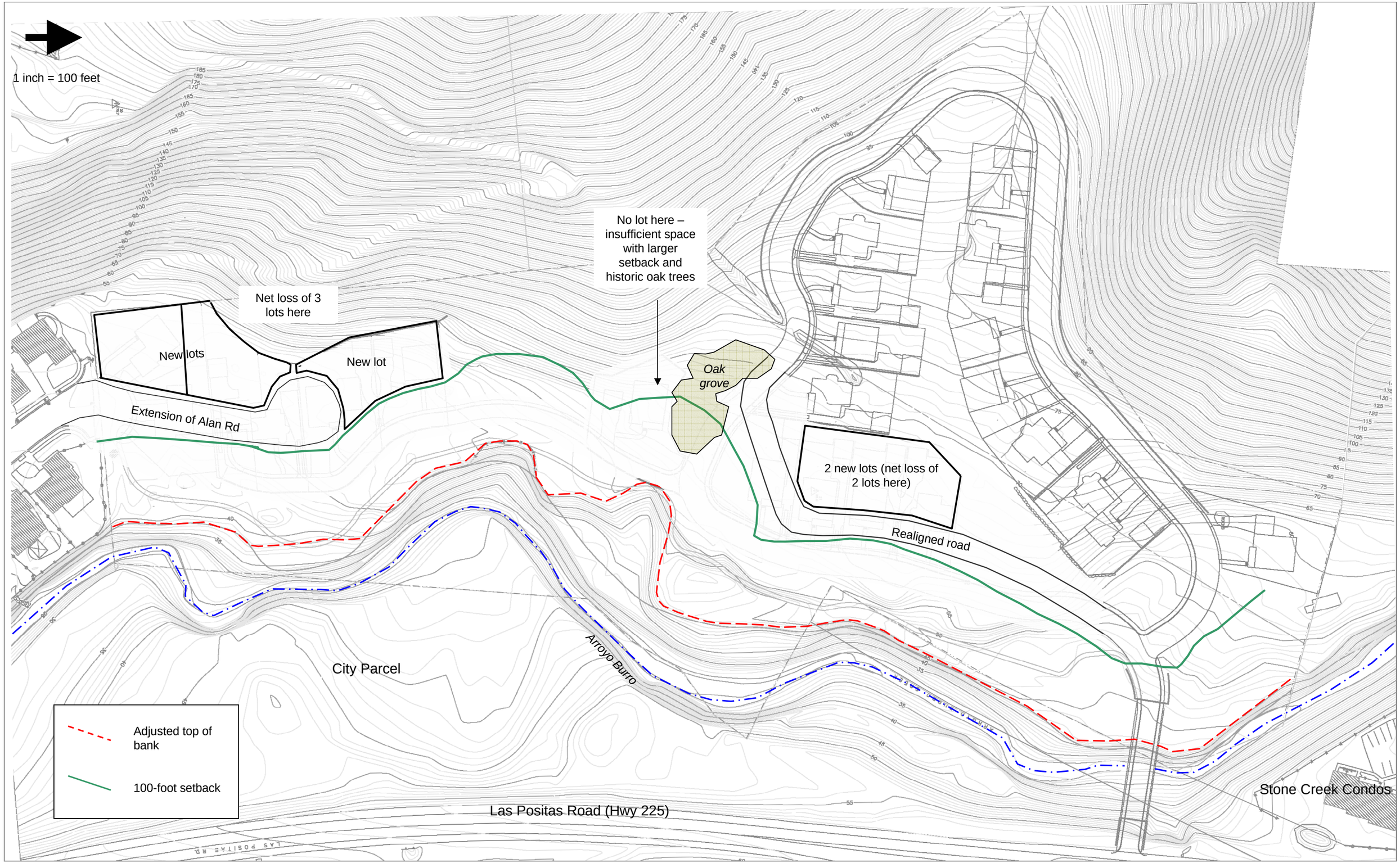

Figure 4-4 100-foot Creek Setback (Adjusted Top of Bank)