TRAFFIC CONTROL NOTES	PEDESTRIAN CONTROL NOTES	SITE PLAN LEGEND

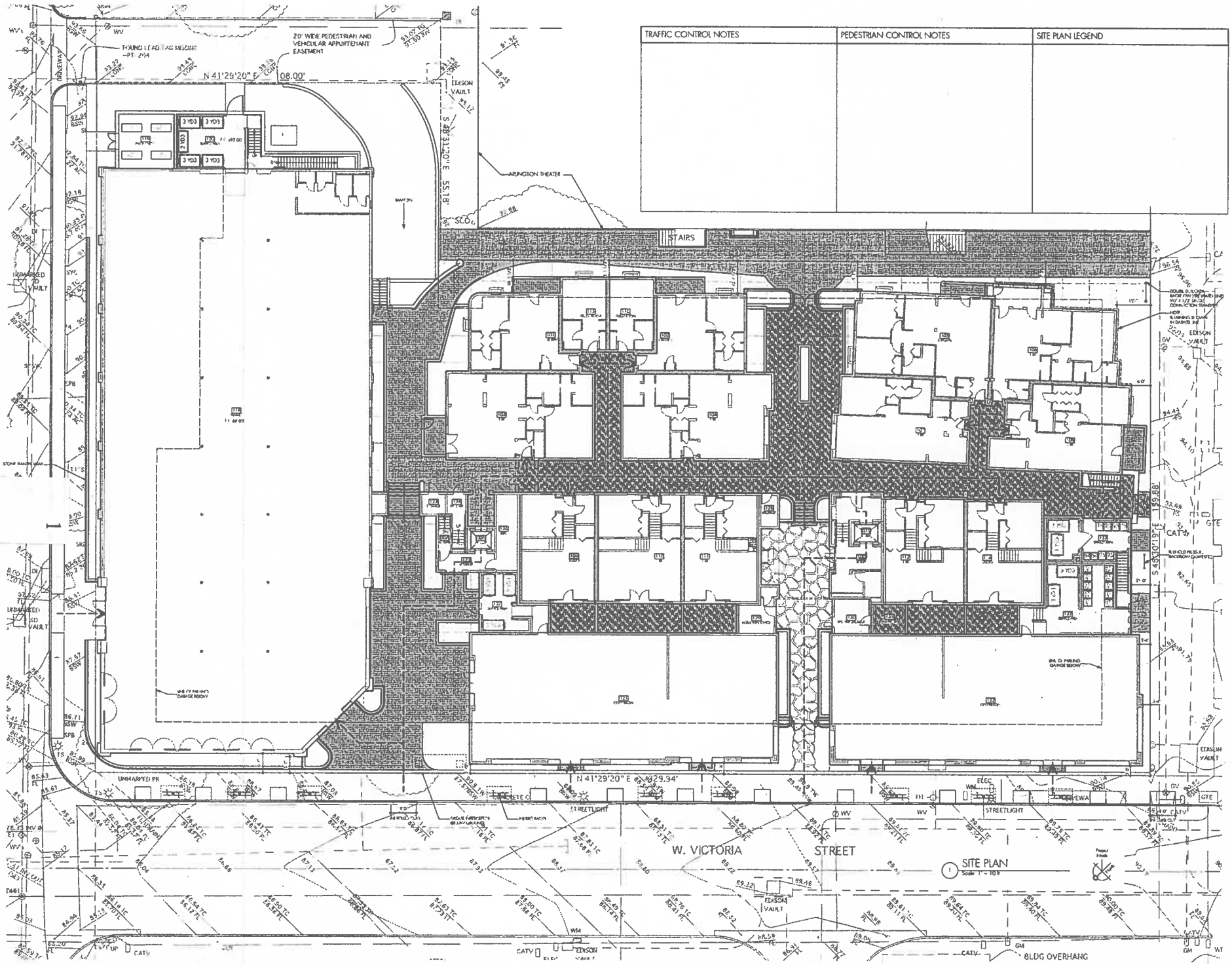

CEARNAL ANDRULAITIS ARCHITECTURE INTERIOR DESIGN

Proposed project for:
Victoria Street Partners, LLC
Almo del Pueblo
24 West Victoria Street
Santa Barbara, CA 93101

JOB NUMBER 08019

CONTENTS
SITE PLAN

DRAWN
CHECKED

SUBMITTAL
ISSUE DATE
REVISIONS

A-

SHEET

ATTACHMENT 1

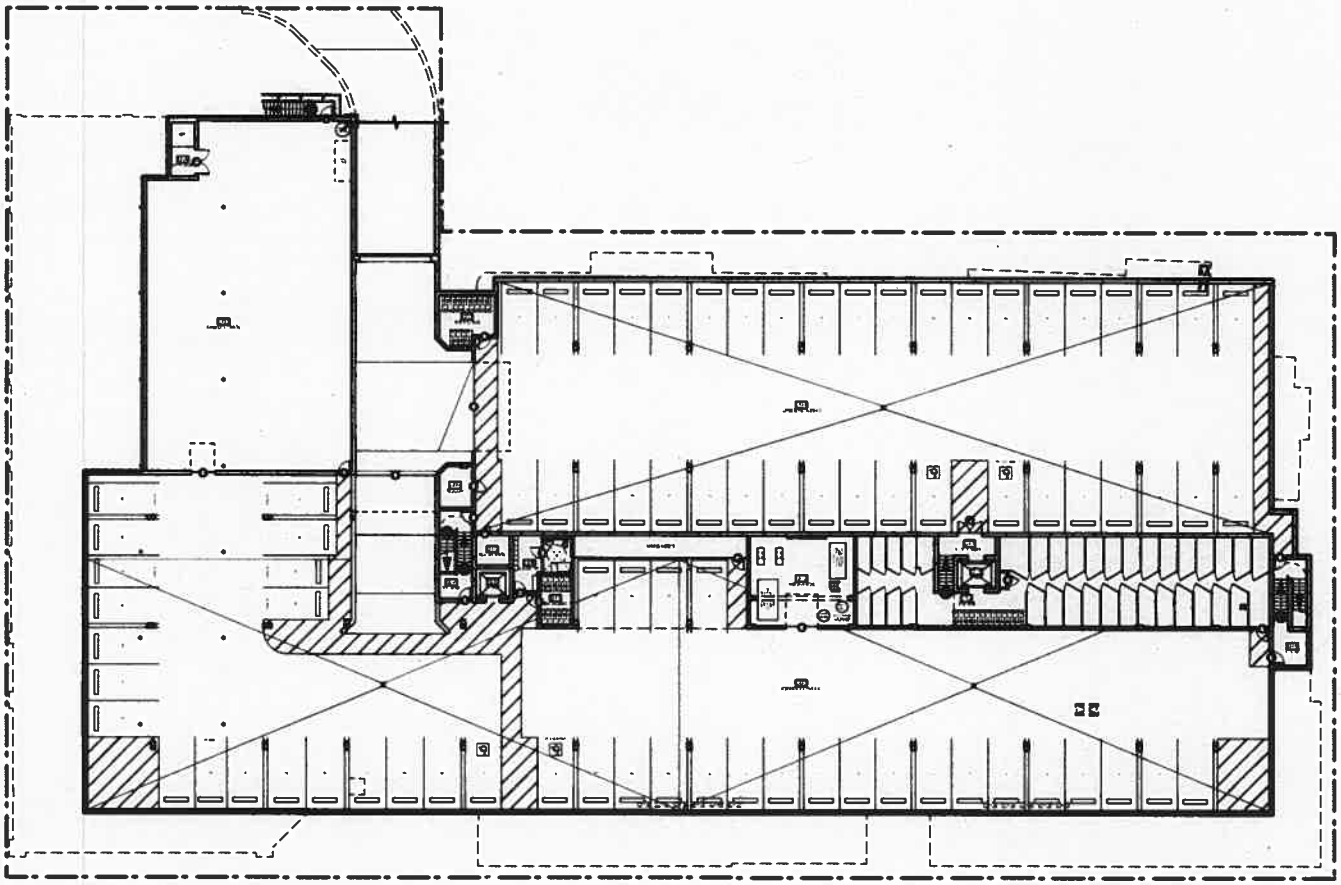

Proposed Garage Plan

Project Name: *34 West Victoria*
Project #: *08019*
Date: *02.28.11*